WEATHER FORECAST

Victoria and Vicinity—Light to moderate variable winds; partly cloudy; not much change in temperature.

Vancouver and Vicinity—Light winds; partly cloudy; moderately warm.

The Daily Colonist.

(ESTABLISHED 1858)

COLONIST TELEPHONES

Advertising	Empire 4114
Business Office	Empire 4114
Circulation	Garden 1812
Job Printing	Garden 5241
Editorial Rooms	Empire 4111
Social Editor	Empire 3311

NO. 163—SEVENTY-EIGHTH YEAR | VICTORIA, BRITISH COLUMBIA, FRIDAY, JUNE 19, 1936 | SIXTEEN PAGES

ELECT NEW OFFICERS Victoria Canadian Club Members Choose Col. H. T. Goodland as 1936-37 President—Page 2

EXAMINATION RESULTS Victoria Candidates Pass Tests of Royal Schools of Music—Page 3

List of Events *REGATTA PROGRAMME* for Yacht Racing Association Meeting Here Are Announced—Page 5

ONE KILLED AND SIX HURT IN ACCIDENT AT MACAULAY POINT

City-Owned Truck Plunges Over Steep Embankment, Hurling Seven Workmen Twenty Feet —James Crossman Meets Instant Death— C. A. Murcheson Seriously Injured

ONE man was killed and six others were injured shortly after 6 o'clock yesterday morning at Macaulay Point. A motor truck, owned by the city and in which the men were riding to work, skidded on a narrow road leading to the water and plunged twenty feet down an enbankment. The injured were conveyed to St. Joseph's Hospital.

John Crossman, fifty-one years, 715 Powderly Avenue, was almost instantly killed when he was pinned beneath the truck as it turned over after leaving the roadway.

THE INJURED

The injured men are:

C. A. Murcheson, 844 Johnson Street, fractured pelvis, minor fracture of the vertebrae and lacerations to the left ear and back of the head. Hospital authorities reported his condition serious and he was being closely watched. He is being attended by Dr. R. J. Nodwell.

F. V. Bourke, 51 Lewis Street, punctured lung and fractured collarbone. His condition was reported "very good." Dr. F. M. Bryant is attending him.

Isaac Storey, 950 North Park Street, foreman, compound fracture of the leg. He is being attended by Dr. E. L. McNiven.

J. Maxwell, 1452 Bay Street, injured arm and bruises. Dr. Murray Anderson is attending him.

Joseph W. Watson, 1709 Bay Street, driver, severely bruised right knee. He is being attended by Dr. Hermann Robertson.

Edward Varney, 1736 First Street, abrasions to head. He, too, is being attended by Dr. Hermann Robertson.

LANDED UPRIGHT

That all the workmen were not killed was regarded as miraculous by police and men from the Macaulay Point relief camp, who went to the assistance of the injured. As the truck hurtled over the embankment, it turned a complete somersault, landing upright. All men were thrown clear as the cab was torn away and wheelbarrows, bags of cement and tools were flung in all directions.

Crossman was crushed under the rear right wheel, and the machine

Continued on Page 8, Column 5

MYSTERY SHIP EVADES ARREST

Vessel Resembling Girl Pat Escapes From Police of British Guiana

GEORGETOWN, British Guiana, June 18 (AP).—A mystery ship, resembling the will-o'-wisp motor vessel Girl Pat, which has been evading authorities on the high seas, stole away from Georgetown police tonight after a sea hunt that ended in an anti-climax.

Acting on reports, the Grimsby trawler was twenty miles off Georgetown, a launch filled with police, Lloyds' agents and newspapermen found a strange craft anchored four miles off the mouth of the Demerara River.

POLICE HAIL CRAFT

Police hailed the rusty vessel with its tattered sail.

"We're outside the three-mile limit, get out, or we'll sink you," a red-haired sailor answered from the vessel.

Three of the crew of five aboard, all stripped to the waist, immediately began to hoist anchor, and police, without official instructions to board ships offshore, were forced to return to consult higher authorities.

VESSEL FOUND WRECKED

A report from Inagua Island, in the Eastern Bahamas, yesterday told of the finding of the bodies of three men beside a small vessel wrecked on the reef.

Colonial authorities said although it had been claimed the wrecked vessel might be the mystery ship Girl Pat, the report was unconfirmed. A charge of marine theft has been laid in England against the crew of the runaway Grimsby boat, who hold dreams of pirate gold.

PAGE DIRECTORY

Comics	Page 13
Culbertson on Bridge	Page 4
Editorials	Page 4
Finance	Page 12
Jane Dixon	Page 13
Radio Programmes	Page 16
Shipping and Travel	Page 5
Social Notes	Page 8
Sport	Pages 10, 11
Theatres	Page 9
"We'll Meet Again"	Page 9
Women's Clubs	Page 7

BAN BLOW TO EXTREMISTS

Semi-Military Leagues in France Ordered to Disband—May Refuse

PARIS, June 18 (CP-Havas).—France's semi-military leagues and allied organizations were dissolved tonight under a sweeping order signed by President Lebrun.

Premier Leon Blum's Leftist Government, answering the Croix de Feu's threat of "political action," invoked decree laws sponsored by former Premier Laval and passed last January to strike what the Government hopes would be a death blow to the extreme Rightist movements.

Colonel Francois de la Rocque, militant leader of the Croix de Feu, commanded his followers—whose number he has estimated at 700,000—to maintain calm in the face of the Government's action.

TWO OTHERS AFFECTED

In addition to the Croix de Feu, the Franciستes, the National Republic Corporative Party and the National Popular Party fell under the axe. The two last-named groups were generally regarded as the political formations of two semi-military leagues, the Solidarite Francaise and the Young Patriots' League.

Marcel Bucard, the Franciste chief, when he heard of the decree, declared "the Franciستes have taken an oath to live or die in order to remake France."

"Take heed!" he added. "We will do it!"

WILL NOT ACCEPT

Jean Renaud, leader of the Solidarite Francaise, said flatly: "We will not accept the dissolution."

Deputy Pierre Taittinger, leader of the Young Patriots, asserted his society was organized as a political party and was "fully within the law."

Blum meanwhile scored a further victory in the Senate, which approved the Government-sponsored Collective Labor Contracts Bill, thereby bringing nearer a complete settlement of the strike situation.

U.S. BUSINESS FACES NEW TAX

Agreement Reached on New Levy on Corporations to Yield $800,000,000

WASHINGTON, June 18 (AP).—After tossing into the discard a move to increase surtaxes on individual incomes, Senate-House conferees today reached complete agreement on a tax bill estimated by them to produce $800,000,000 for at least one year.

The compromise measure, calling for an entirely new system of corporation taxes, was engineered closer into line with the original tax recommendations of President Roosevelt.

As it emerged, the compromise corporation tax plan called for: A graduated levy of 8 to 15 per cent on all corporation income.

TAX ON EARNINGS

On top of that would be imposed a 5 to 27 per cent tax on earnings not distributed to shareholders, after deducting the normal tax from total income.

Corporation dividends, now subject only to surtaxes, would be subjected also to the 4 per cent normal individual income tax. The existing 12½ to 15 per cent corporation income tax would be repealed, but the excess profits tax and capital stock tax would be retained.

CONFERENCE REJECTS FORTY-HOUR WEEK

GENEVA June 18 (AP).—The International Labor Conference rejected the immediate acceptance of a forty-hour week in the textile industries by a vote of 54 to 42 today. The vote means there must be another consideration of the project in 1937.

Truck Carries Workman to His Death

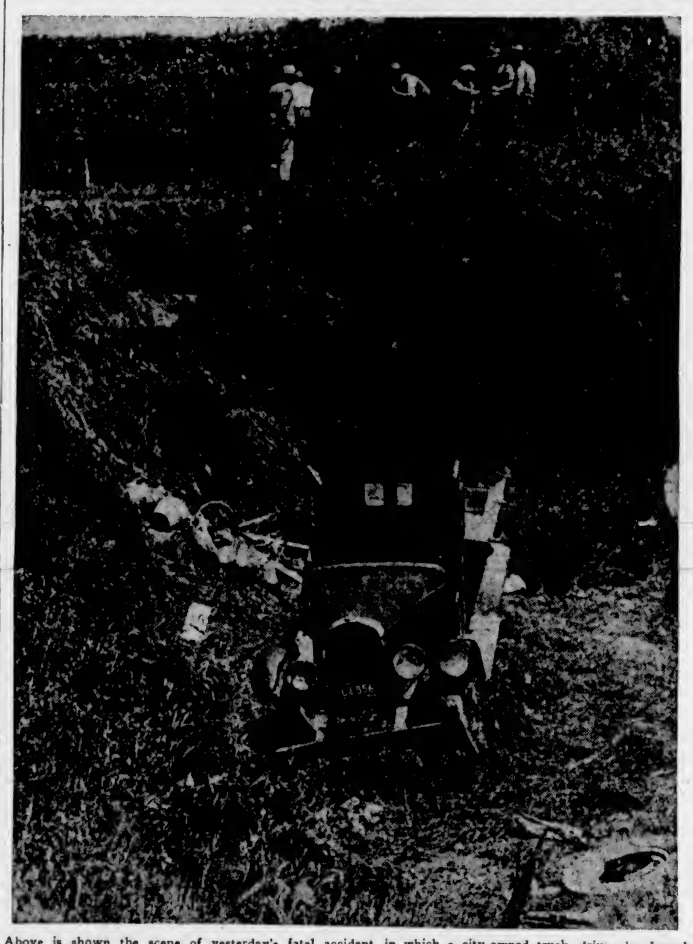

Above is shown the scene of yesterday's fatal accident, in which a city-owned truck, driven by Joseph W. Watson, 1709 Bay Street, skidded over the edge of a narrow, grassy road at Macaulay Point and somersaulted down a twenty-foot bank, killing John Crossman, 715 Powderly Avenue, and injuring six other workmen, one seriously. The injured were conveyed to St. Joseph's Hospital.

Strike Fever Spreads in Europe With Death and Disorder Leaving Scars

Situation Growing Desperate In Belgium—Minor Trouble In French Cities

LIVES ARE LOST IN OUTBREAKS IN SPAIN

(By the Associated Press)

Death and disorder marked the spread of strike fever among militant workers in Europe Thursday.

One woman died in the excitement of a skirmish between workers and police in Quaregnon, Belgium, and five others were seriously injured.

An American hospital in France was temporarily crippled until hospital authorities capitulated to the wage-hour demands of striking assistants. The American Ambassador had first appealed to French authorities to oust the strikers but they refused.

It was France's twenty-fourth day of strikes, but the scattered disorders in Strasbourg, Rouen, Toul-

Continued on Page 8, Column 2

Dead Whale Makes Life Hard for Residents Along Seashore

MARBLE HEAD, Mass., June 18 (AP).—A seventy-five-foot dead whale, whose repeated visits to the shores of Gloucester last week irked the folk of that city and amused their Marble Head neighbors, drifted languidly ashore off exclusive Marble Head Neck today. The whale first drifted ashore at Gloucester last week. The coast guard towed it out to sea, but next morning the tide carried it ashore in another part of Gloucester. On Sunday the coast guard hauled it fifteen miles off shore, rammed it, riddled it with machine gun gullets and left it to founder, or be torn apart by gulls and fish.

Party Vote Gives Third Reading to Canada Bank Act

Conservatives Range Solidly Behind Leader in Opposing Changes as Immaterial—R. B. Bennett Congratulates Government on Adhering to Policies Established During His Term

OTTAWA, June 18 (AP).—By a vote of 156 to 31 the House of Commons today gave third reading to the bill amending the Bank of Canada Act, this session's most debated measure. The division was the first that found Conservatives ranged solidly against the Government and with the Official Opposition voted Miss Agnes Macphail (U.F.O.-Labor, Grey-Bruce).

Rt. Hon. R. B. Bennett, Conservative leader, brought debate to an end by congratulating the Government on adhering to the sound monetary policies established by the Conservative Government when the bank came into being two years ago, but led his party in voting against the changes on the ground that they were immaterial.

DOUBLE CAPITAL STOCK

The amendments will increase the capital stock of the bank, from $5,000,000 to $10,000,000, the new shares being held by the Government. The Government will also appoint a majority of the directors of the bank.

Hon. C. H. Cahan (Conservative, St. Lawrence-St. George), said the

Continued on Page 8, Column 6

Brought Rattler To the Cleaners

MARYSVILLE, Cal., June 18 (AP).—Ira Landerman, rancher, dumped his soiled suit on the counter of a local cleaning establishment.

"Clean 'em up," he said and departed.

Miss Loretta Gee untied the package and out crawled a four-foot rattlesnake. Miss Gee fled, while others in the shop trapped the snake and caged it in a glass jar.

Landerman is congratulating himself on his escape from the rattler's fangs when he rolled up and tied his bundle and brought it to Marysville.

SISTER SHIP OF LINER PLANNED

British Government Agrees In Principle to Construction Of Giant Vessel

LONDON, June 18 (AP).—The huge liner Queen Mary, which made her maiden run to New York less than a month ago, probably will have a sister ship.

Neville Chamberlain, Chancellor of the Exchequer, told the House of Commons today the Government had agreed "in principle" to the construction of a sister ship of the Queen Mary.

"I have received an application from the Cunard-White Star Company for authority to use the sum available under the North Atlantic Shipping Act for construction of a sister ship to the Queen Mary," Chamberlain said.

"After careful examination of the company's reasons, I have agreed to this in principle, but I have reserved the right of further consultation before any contracts are signed."

EFFORTS TO REVIVIFY LEAGUE TO FOLLOW LIFTING SANCTIONS

Foreign Secretary Eden Announces Determination Of Government, in View of State of Europe—Will Maintain Defensive Position in Mediterranean Permanently Stronger

Canada Falls in Line With British Government's Plans

LONDON, June 18 (AP).—Great Britain will take the lead in seeking to have the League of Nations lift sanctions from Italy, and then will devote all her efforts to restore to the League its full authority. Foreign Secretary Eden made this announcement in the House of Commons today, and Prime Minister Baldwin followed him by declaring the action was taken because "of the present state of Europe."

The Foreign Secretary disclosed the Government had decided to "maintain permanently in the Mediterranean a defensive position stronger than that which existed before this dispute began." He also announced the defensive Mediterranean "assurances" negotiated at the height of tension would be continued "to cover the period of uncertainty" following the lifting of sanctions.

FAILED OF PURPOSE

"The fact has got to be faced that sanctions did not realize the purpose for which they are imposed," Eden declared. "The Italian military campaign succeeded. The capital and the most important part of Abyssinia is in Italian military occupation and no Abyssinian Government survives in the Emperor's territory.

"That situation has to be faced. It is a situation which nothing but military sanctions from outside the country could possibly reverse. Is any country prepared to take such military action, or is any section of opinion in this country prepared to take such military action?"

OF FIRST IMPORTANCE

Asserting collective security has failed, Mr. Baldwin said: "If pos-

Continued on Page 2, Column 2

Will Carry B.C. Case to London In Next Appeal

ATTORNEY-General Sloan, who argued British Columbia's objections to the Bennett statutes before the Supreme Court of Canada, will carry the fight to London in one or more appeals before the Judicial Committee of the Imperial Privy Council, Premier Pattullo intimated yesterday, on return to this city. British Columbia's position on the Farmers Creditors' Arrangement Act will be appealed in any event, the Premier said.

B.C. SHARES MOTOR FEES

Seventy-Eight Municipalities Will Split Credit of $570,000

Distribution of the municipalities' share of provincial motor licences was announced yesterday by Hon. John Hart, with a total of $570,000 credited to municipal account at the British Columbia treasury. After deduction of social service bills, the balance will be distributed by cheque to the seventy-eight municipalities of the Province.

The distribution is made on a population basis, which will credit $480,648 to the account of Mainland centres, and $89,352 to Island municipalities as follows:

HOW IT WORKS

Victoria, $42,854; Saanich, $14,219; Nanaimo, $7,396; Oak Bay, $6,450; North Cowichan, $3,608; Esquimalt, $3,590; Cumberland, $2,599; Port Alberni, $2,583; Duncan, $2,020; Ladysmith, $1,582 Courtenay, $1,356; Alberni, $769, and Tofino, $328. Total, $89,352.

On the Mainland, the larger centres of population will draw the heavier cheques. Vancouver will receive $270,395; New Westminster, $19,215; North Vancouver City, $9,331; North Vancouver District, $5,250; West Vancouver, $5,247; Burnaby, $28,031; and other centres in proportion at slightly more than one dollar per capita of population.

The distribution is being made two months earlier this year.

AURORA SEEN BY MANY RESIDENTS

A phenomenon of unusual luminosity was seen in the Southern sky before 10 o'clock last night, extending from west to southeast, and caused considerable interest to citizens, who sent in numerous calls for information to The Daily Colonist, the wireless station at Gonzales and the Dominion Observatory.

Officials of the Observatory said the phenomenon was a display of aurora borealis expected at this time of the year when the sun's activity was increasing. The aurora interfered with wireless communication, causing rapid "fading" and skipping of signals during transmission.

At times the aurora threw off streamers, but there appeared to be very little movement. The display lasted for nearly half an hour, it was reported.

Trapped by Tide When After Fish

NEW WESTMINSTER, June 18 (AP).—H. W. Strong, New Westminster customs oficer, today reported being trapped all night on a tidal sandbar while fishing in the Coquitlam River.

Strong said that at high tide the water reached to his chin and he was forced to wait until the tide receded before he could escape from the sandbar.

SUN'S ECLIPSE SEEN IN RUSSIA

Many Scientific Expeditions Are Stationed Along Path of Totality

MOSCOW, June 19 (AP).—The total eclipse of the sun became visible over Soviet territory at Tuapse, Russia, at 6:58 a.m., local time (7:58 p.m., P.S.T., Thursday).

Speeding along the "path of totality" at 2,000 miles an hour, it became visible in rapid succession at the various points where scientific expeditons were stationed, depending on the weather, which was slightly cloudy.

TWO MINUTES' DURATION

Astronomical, photographic and radio instruments were brought instantaneously into action to obtain the maximum amount of information available during the brief two minutes of the phenomenon.

Three airplanes made observations above the clouds at Belo Rehmeneokaya. At Kustanai and Ak-Bulak, near the Ural Mountains, American experts worked with powerful equipment brought from the United States to catch the most minute detail of the eclipse.

SENATOR IMPROVING BUT PROGRESS SLOW

CASCAPEDIA, Que., June 18 (AP).—Senator E. N. Rhodes, who suffered a stroke while on a fishing trip here more than two weeks ago, will be moved to Ottawa, probably on Saturday, his attending physician said tonight.

The former Minister of Finance has shown steady improvement during the last week, and has partially recovered his speech, said Dr. A. C. McLean; but it is expected he will be confined to his home at Ottawa for "quite a time."

THREE PARTIES TO SEEK POWER

Action Liberals Nationale And Conservatives Split For Quebec Elections

MONTREAL, June 18 (AP).—Quebec's coming election campaign will be a three-party fight.

Paul Gouin, leader of the insurgent group, Action Liberale Nationale, announced today his party would enter the campaign free from the agreement it made with the Conservative party in the election of last November, when they united for the expressed purpose of defeating the Liberal regime of Louis A. Taschereau, in power for the last thirty-six years.

MAKES STATEMENT

In a statement made public after a long caucus, the son of the late Sir Homer Gouin declared the Conservative leader, Maurice Duplessis, was seeking to "reconstitute the Conservative party," and had failed to respect an agreement which would "reserve" sixty of the ninety counties for the rebel group.

Combined, the Conservative-A.L.N parties won thirty-one seats from the Taschereau Government in the election of last November and provided forty-two of the ninety members in the Legislature. Recount proceedings and appointment of a Speaker left the Government with a majority of only four, and last week Premier Taschereau resigned.

The Legislature was dissolved, and Abelard Godbout, former Minister of Agriculture, is expected to announce his new Cabinet within a few days.

British Columbia Going It Alone in Marketing Control

Subsidiary Powers Rushed to Defence of Existing Marketing Boards in Proclamation of Amending Act—Price-Fixing, Licensing Schemes

BRITISH Columbia rushed four suspended sections of the Natural Products Marketing (British Columbia) Amendment Act through into legal effect yesterday, by a proclamation signed at noon by Hon. E. W. Hamber, Lieutenant-Governor. An emergency session of the Cabinet passed the necessary order, signed by Premier Pattullo, Hon. John Hart and Hon. G. M. Sloan, K.C., shortly after the return of the Premier from the North. British Columbia is going it alone in marketing control.

By this means, the Government sought to keep faith with that section of British Columbia agriculture which has remained wedded to market control regulations, now hit by the breakdown of Federal support as expressed in the Dominion marketing law. The amending British Columbia statute seeks generally to empower Provincial marketing boards in all that they previously have done under Federal law, pending final settlement of the Federal enactment before the Privy Council.

Enactment by proclamation was seized on as a surviving hope for British Columbia marketing boards

Continued on Page 6, Column 4

JAPANESE ADD TO POWER IN CHINA

Special Commissioner to Handle Diplomatic Problems in Hopei And Chahar Provinces

TIENTSIN, China, June 18 (AP).—What was interpreted as another step toward increasing Japanese influence in North China was taken today.

The Hopei-Chahar Provinces' political council, of which General Sung Cheh-Yuan is chairman, announced henceforth the council's diplomatic problems would be handled by a special commission instead of under the direct authority of General Sung.

His policies in many respects have been unpopular with Japanese.

This development was believed to be one result of a conference opened today by leading Japanese army officers in North China.

A spokesman declined to disclose the agenda at the close of the first day's session.

Masons Gathered At Nanaimo Find Hearty Welcome

Several Hundred Are Greeted by Mayor Barsby—Grand Lodge Officers Are Elected—Contingent Enjoys Outing to Cameron Lake—Concert Given in Evening for Visitors

NANAIMO, June 18 (P).—Samuel McLure, of Victoria, today was elected grand master of the Grand Lodge, A.F. and A.M., which is holding sessions in Nanaimo for the first time in over forty years.

Other officers chosen were: Deputy grand master, Rev. Dr. J. S. Henderson, Vancouver; grand senior warden, Dr. Charles M. Kingston, Grand Forks; grand junior warden, Dr. G. A. B. Hall, Nanaimo; grand secretary, Dr. William A. de Wolf-Smith, New Westminster; grand treasurer, H. H. Watson, Vancouver.

IMPRESSIVE WELCOME

An impressive welcome to the several hundred delegates was voiced today by Mayor J. Barsby, of Nanaimo. In extending a welcome he commented upon the fact that it was more than forty years since the Grand Lodge, A.F. and A.M., had met in this city, and also that in 1892, the grand master at that time, accompanied by Rev. Dr. McLaren, pioneer Presbyterian minister of British Columbia, had officiated at the laying of the foundation stone for St. Andrew's Presbyterian Church. When the cornerstone was opened, a copy of the constitution of the Grand Lodge of British Columbia was found, as well as several articles, including copies of The Vancouver World and The Victoria Colonist.

CLOSE ASSOCIATION

Mayor Barsby spoke feelingly of the close association between the church and Masonic order and expressed his pleasure at being connected with both at the present time.

This afternoon a contingent of thirty cars traveled the thirty-seven miles Up-Island to the famous Cathedral Grove at Cameron Lake.

A concert was given for the visitors in St. Andrew's United Church tonight. Further meetings will be held Friday and Saturday, when the convention will come to a close.

STEAMER AS HOTEL

With local accommodation taxed by the large influx of delegates, as well as by many tourists, the C.P.R. steamer Princess Louise is being used as a floating hotel and will be moored at the local wharf until Saturday.

W. R. Yule, of Victoria, today was installed as Grand First Principal of the Grand Chapter of the Royal Arch Masons of British Columbia. Mr. Yule was elected at last night's meeting of the lodge's convention here.

G. H. McKay, Vancouver, was named Grand Second Principal; K. K. Reid, New Westminster, Grand Third Principal; J. W. Prescott, Vancouver, re-elected Grand Secretary, and John M. Rudd, Nanaimo, re-elected Grand Treasurer.

EFFORTS TO REVIVE LEAGUE TO FOLLOW

Continued from Page 1

sible, it shall not fail again . . . I regard it as of first importance that Germany, France and ourselves should work for peace throughout all Europe, side by side.

"We, as trustees of the people," he continued, "ought to remember if there is a war against this country nearer than the Mediterranean, they will pay for it on the first night with their lives. The first blow may come from the air.

"The part Germany can play for good or evil in Europe is immense."

NO MARK OF COWARDICE

Referring to the Foreign Secretary's announcement regarding sanctions, Prime Minister Baldwin said: "I do not think myself it is necessarily a mark of cowardice to take the action we know will be repugnant to large sections of our people.

"We take it because of the present state of Europe. We honestly believe it is the wiser of two courses and the one most conducive to peace."

Eden argued along similar lines.

"If we cling to a course after the object has become unobtainable, we may lose the greater end for which we are working, the greater end being to keep the peace," Eden said. "If it means admitting failure, this is one instance it has got to be faced."

IN FIGHTING MOOD

The House was packed, and the Opposition parties were in fighting mood. Eden was constantly being interrupted. At one time his speech was halted for ten minutes while Conservative and Labor members exchanged remarks.

After the Foreign Secretary had finished, Arthur Greenwood, Labor, accused the Government of "truckling to a dictator," and added: "During the whole of this debate there has been not a single word of sympathy for a broken nation, no word of condemnation for the power which deliberately organized the use of poison gases in spite of treaty obligations."

He denounced the decision to drop sanctions as an "astonishing and sudden conversion" and "the biggest act of political treachery in the history of the country."

"NOTHING BUT ANARCHY"

David Lloyd George asserted Eden was going to Geneva to smash the League. "There is nothing but anarchy as an alternative," the wartime Prime Minister thundered. "There will be international anarchy the moment this is known."

The debate was adjourned early in the evening and will be resumed on Tuesday, when Clement Attlee, Labor leader, will move a vote of censure.

Eden maintained throughout his speech that the Government had played its part to the full in the collective action taken at Geneva, and had, indeed, given leadership at times when none was forthcoming from other nations. From that policy the Government would not depart. The Ministers felt it their duty not only to adhere to any collective action taken at Geneva, but to give leadership in the present situation.

REASONS FOR FAILURE

Reviewing the reasons for the failure of sanctions to stop the war in Ethiopia, Eden said one miscalculation was the military opinion in many countries that the conflict would last much longer than it did. Many had known, the Foreign Secretary said, that sanctions could not operate effectively immediately. Those sanctions imposed, moreover, were the only ones they could hope to see effective because of the incomplete membership of the League.

NO RETRACTION

The Government had done its best, Eden continued, and had nothing to apologize for or retract. He added there was no question of reversal or modification of the League judgment that Italy was guilty of an act of aggression in invading Ethiopia.

Prime Minister Baldwin said the forces of the League must be put on a footing "to insure certain and immediate superiority against an aggressor."

CANADA LINES UP

OTTAWA, June 18 (P).—Canada lined up with the United Kingdom today in supporting the movement to lift economic sanctions against Italy. Premier Mackenzie King announced in the House of Commons Canadian delegates to the approaching meeting of the League would be instructed to press for sanction lifting. He made it plain, however, that the Canadian Government came to its decision independent of the British viewpoint several days ago.

At the same time, Mr. King said, Canada would continue to support the League of Nations in its efforts to promote collective security and peace. It would be folly to disorganize it.

TO EXTEND LEGATIONS

Canada would not work alone through the League to promote good will and understanding, Mr. King said. When circumstances permitted, legations would be extended to foreign and Empire countries.

Rt. Hon. R. B. Bennett, Conservative leader, said he could not entirely agree with the Government's attitude, although he admitted his mind was not made up entirely.

It might be wise for Canada, a new country, a young democracy, to tell the world it did not sanction the breaking of solemn treaties.

EXAMPLE OF RECTITUDE

"Why," asked Mr. Bennett, referring to relaxation of sanctions, "should we take that action simply because someone else does?" It might be wise for Canada to stand as an example of rectitude to the rest of the world.

Only one member, T. L. Church (Conservative, Toronto-Broadview), advocated Canada resigning from the League of Nations. Another, Paul Martin (Liberal, Essex East), a pro-League man, suggested Canada joining the Pan-American Union.

Truck Is Wrecked in Macaulay Point Accident

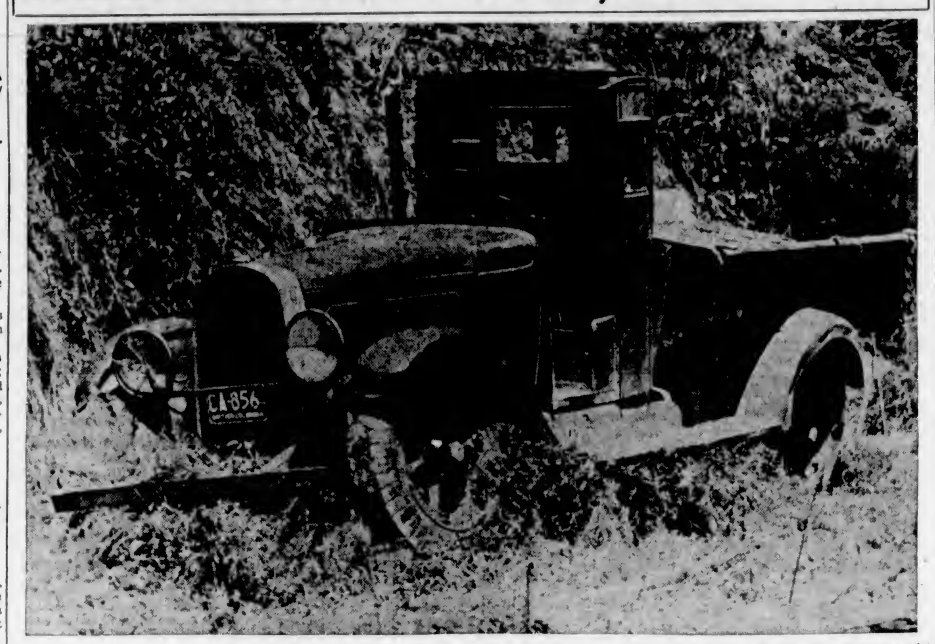

Badly shattered after its plunge down a twenty-foot embankment at Macaulay Point, early yesterday morning, the city-owned truck which carried John Crossman, 715 Powderly Avenue, to his death, is shown above. Six other Victoria workmen on the truck suffered extensive injuries, necessitating their removal to St. Joseph's Hospital. The car was traveling on a narrow, grass-covered road.

Col. H. T. Goodland Is New President Of Canadian Club

Succeeds Herbert Anscomb, M.P.P., as Head of Victoria Organization—Efforts Will Be Made to Revive School Prizes and Bursary

COL. H. T. Goodland will pilot the Victoria Canadian Club for the next twelve months. He was elected president of the club at the annual meeting held last night in the Princess Louise dining-room of the Empress Hotel and succeeds Herbert Anscomb, M.P.P., who held the post for the past two years.

The slate of officers was elected by the adoption of the nomination committee's report. W. T. Straith was chairman of the committee. There were no nominations from the floor. The 1936-37 officers include:

Honorary president, Hon. Eric W. Hamber, Lieutenant-Governor of British Columbia; president, Colonel Goodland; first vice-president, James W. Hudson; second vice-president, T. W. S. Parsons; secretary, Frank J. Sehl; treasurer, P. B. Fowler; literary secretary, Fred M. McGregor, and executive committee, Herbert Anscomb, John Cochrane, Kenneth Ferguson, C. H. French, F. J. D. Pemberton, Colonel Lennox-Irving, Kenneth C. Drury and W. B. Lambert. George McCandless was reappointed auditor.

COLONEL H. T. GOODLAND

NEED MORE MEMBERS

In order to precipitate discussion, Mr. Anscomb, in an address after turning over the gavel to Colonel Goodland, roundly criticized what he termed the "present set-up of the club," meaning the lack of members. He said that a city like Victoria, the capital of the province, should have a Canadian Club with a membership of at least 1,000. Colonel Goodland offered the suggestion that an earnest endeavor be made to increase membership this year. He said the club's present position was ridiculous. He also stated he believed it an unwise policy to continue to neglect the schools and thought the sponsoring of prizes and bursaries should be renewed. Kenneth Ferguson said, in his opinion, the Victoria organization had become "just another club," and before increase of members could be expected, there must be a change of procedure.

There was a suggestion the club break away from the Association of Canadian Clubs and regional council idea, but it was apparent the suggestion was made to provoke further discussion of the problem of membership. Various members contributed to the discussion, and it was finally agreed to stay with the association and to endeavor to foster greater interest among the citizens and also to reconsider the school prize and bursary question.

Colonel Goodland, assuming the chair, expressed his appreciation of the honor of occupying the position of president, and asked for co-operation and support in all matters of importance to the club and its members.

PRESIDENT'S REPORT

Reports were adopted as read by the retiring president, secretary and treasurer, and dealt with the activities of the club during the past year. In his address, Mr. Anscomb said, in part:

"The Canadian Club movement is considered to be one of the best influences for unity in Canada. It is not in any way commercial in its character, nor is it political or sectarian in its outlook. It seeks to bring together, in a common purpose, the people of different racial origins, political faiths and religious creeds. That common purpose is the promotion of sound Canadian ideals, a better understanding among our people, a love for our native land, and an appreciation of her place in the British Commonwealth of Nations."

Mr. Anscomb's report was included with that of the secretary. At the close of the year, the club had a paid-up membership of 318, and it was stated that an active campaign for additional members would be undertaken this Summer. Tributes were paid to the speakers' committee, the retiring president, the press, all officers of last year with special praise to Frank J. Sehl, secretary, and John Cochrane, chairman of the speakers' committee, which was responsible for the major activity of the club in providing speakers for luncheons.

ANNUAL CONFERENCE

It was announced that the annual meeting of the Regional Council of Canadian Clubs of British Columbia would be held in Chilliwack on Wednesday, June 24, and the conference of the Association of Canadian Clubs in Vancouver on Thursday, June 25. Four delegates will attend from the Victoria club.

It was also announced that Eastern delegates to the association conference had been invited to visit Victoria by the men's and women's clubs, and arrangements are being made for a joint luncheon at the Empress Hotel at 1 o'clock on Saturday, June 27.

Alberta Policies Affect Bonds on Canadian Mart

THROUGH no fault of this Province, which has made genuine progress in restoring balanced operations on its ordinary budget, British Columbia bonds slipped again on the bond market this week, falling off four points. Bond dealers said the movement was due to reaction in the market to what is happening in Alberta in the way of monetary experiments, and to other causes outside of Provincial control.

SEARCHING FOR TWO HOSPITAL FUGITIVES

PENETANGUISHENE, Ont., June 18 (P).—Police today searched this Georgian Bay district for two men who yesterday escaped from the Ontario Hospital here.

One of the men was Marian Fauria, twenty-seven, bank robber, and the other was John Brown, Hamilton.

The two made their getaway by scaling the wire fence enclosing an exercising yard when the guard's back was turned.

LITERARY CLUB MEETS

QUALICUM BEACH, June 18.—A meeting of the Literary Club was held on Monday evening at the home of Mrs. R. Hughes, when an interesting discussion on the life and works of the late G. K. Chesterton took place.

FORESTERS ELECT HIGH CHIEF RANGER

SAULT STE. MARIE, Ont., June 18 (P).—W. M. Couper, K.C., Montreal, today was re-elected high chief ranger of the Canadian Order of Foresters at the convention here. His election was by acclamation. Rev. Canon W. L. Armitage, Saskatoon, was named high chaplain.

Tomorrow, see the newer introductions of Roses. The Rose Show, Crystal Garden.

WILL DRAIN BEACH AREA IN SAANICH

Council Moves to Destroy Mosquito Menace in Island View Section

MEASURE WILL OPEN UP BEAUTIFUL SPOT

To end the mosquito nuisance in the section, thus opening up one of the finest beauty spots on Lower Vancouver Island, the Saanich Council last night concluded arrangements to drain the swamp lands fronting Island View Beach, off East Saanich Road. The total cost of the project was set at about $4,300.

Following two meetings with property owners of the Island View area, Reeve William Crouch and Councillor L. C. Hagan, Ward Six, reported to the council that negotiations for the work had been completed.

OTTAWA TO ASSIST

The Federal Department of Indian Affairs is planning a similar drainage work on the nearby Indian reserve, and work in the municipality will be carried out in conjunction with Ottawa, the council was informed.

The Federal Government will pay about $1,500 of the estimated $4,300. The property owners will be assessed $800 and the municipality will contribute approximately $2,000 under the council plan.

DRAINAGE SOLUTION

Experts in the past told the council that drainage was the only way in which the mosquito menace could be eradicated. Under the proposed project, it is expected the water will be carried off fully during the Winter.

Negotiations for draining the section to abate the mosquito problem have been going on between the council and the Indian Department for the past two years, but last night's action was the first time any definite agreement was reached.

SPLENDID BEACH

Island View Beach, a long sandy beach and ideal for Summer vacationing, was popular a few years ago, but the spread of the mosquitoes there soon had the place branded as "out," the council was told. With the improvements planned, the council hoped that within a short time the beach would once more regain its popularity as a resort for Victorians and the tourists who want salt water swimming.

Preliminary surveys will be made on the property and the project will be started immediately, it was indicated. Lateral ditches to the main drainage ditch will be installed to carry away the swamp water, it was explained.

ADMINISTRATION IS UNDER FIRE

Saanich Councillor Criticizes Police for Method of Handling Recent Charge

Severe criticism of police administration in Saanich was leveled at that department by Councillor Arthur G. Lambrick, Ward Three, at a municipal council session last night, over the manner in which a recent bootlegging charge had been handled. Through a technicality, it was reported, the case was dismissed.

As a result of his criticism, a transcript of the evidence may be produced at the next council session.

Reeve William Crouch defended the action of the police, both in the way the department had handled the summons and the manner in which the prosecution was conducted.

SEIZED MACHINE

Reeve Crouch admitted to Mr. Lambrick that police had agreed to drop proceedings if the accused would leave the municipality. He also admitted that the police had made an error in seizing a slot machine in the raid.

"The whole thing is a disgrace to the municipality," said Councillor Lambrick. "If I can't get justice here, well, I'll go to the Provincial Government," he added.

"If you can't get what's right from Reeve Crouch, then you'll not get it from anyone," retorted the reeve. He said the police commission had reviewed the case and was satisfied.

After lengthy debate, a transcript of the evidence was ordered to be produced at the next council session.

Fatal Explosion Wrecks Wireless

MADRID, June 18 (AP).—A mysterious explosion toppled the wireless towers of the newspaper La Provincial at Las Palmas, Canary Islands, today, killing the owner's daughter and injuring several workers. Police were investigating the possibility of sabotage.

Evening Gowns
Smart gowns of swishy taffetas, nets and printed crepes. New, fresh and lovely.
$14.95 to $25.00
Scurrah's LIMITED
728 YATES STREET

JUNE BRIDE SPECIAL
WASHER, WRINGER and IRONER
$89.50 On Terms
Beatty Washer Store
1609 Douglas St. G 7511

$1 Allowance for Your Old Lawn Mower
On the Purchase of a New One. Price From $7.95
Coast Hardware
1118 DOUGLAS ST.

BATCHELOR'S
PURE FOOD STORES
SELF SERVICE, POPULAR, PICK & PACK, JAMES BAY GROCERY
Week-End Specials
Creamery Butter, 3-lb. lots 66c
Kellogg's Cornflakes, 3 pkts. 25c (Free Shopping Bag)
Tasty Cheese, lb. 17c
Bread 6c
Royal Crown Soap 6 for 21c
Cube Pineapple, 2 tins for 19c
Royal City Peas, 2 tins for 19c
Shredded Wheat, per pkt. 10c
Jell-O, 4 pkts. 25c
Tomatoes, 2½'s, 2 tins for 19c
New Sultanas, 2 lbs. for 21c
Blue Ribbon Tea, per lb. 42c
Good Dates, 4 lbs. 19c
No. 1 Tomatoes, lb. 19c
Sugar, 10 lbs. 63c
Grantham's Lime Juice, bottle 27c
Pastry Flour, 8 lbs. 24c
New Potatoes; Fresh Strawberries; Cooked Meats

B.M. Clarke
711 Yates Street
GRESHAM'S No. 199
Heavy Service-Weight Hose
$1.00

General Electric WASHERS
See the New Beautiful General Electric Washer
ONLY $5.00 DOWN
JAMESON ELECTRIC, LTD.
1121 Douglas St. E 1171

LIP-READING
Private Lessons by Appointment
DAY Trial Lessons Free NIGHT
B. S. H. TYEE
Muller-Walle Teacher's Certificate
Phone E 9578 2631 Douglas St.
Phone 12 15-12:45 and 6:30-7:30

Chronic Constipation
Medical science recommends bulk - producing agents for chronic, habitual constipation. Bulketts possesses five times the bulk-producing properties of Agar, and being processed with Cascara and Bile Salts, produces bulk with motility, forming a smooth moving mass. Satisfaction or money refunded by Vancouver Drug Co.; 50c and $1.00.

See the New "Aeroflame"
The gas-burning sawdust unit that has its own water jacket. Get one for your furnace or range.
Hall's STOVE WORKS LTD.
1281 Government Street

Good Fishing...

TO GET THE BEST Be sure to say
DEWAR'S Special Liqueur OLD SCOTCH WHISKY
26⅔ OUNCE BOTTLE $3.25
JOHN DEWAR & SONS LTD. Perth, Scotland

This advertisement is not published or displayed by the Liquor Control Board or by the Government of British Columbia.

Are Successful in Examinations for Associated Board

Many Victoria Candidates Pass With Distinction In Tests Recently Conducted Here by Lloyd Powell, of Royal Schools of Music

THE list of successful candidates in the recent examinations of the Associated Board of the Royal Schools of Music, London (the Royal Academy of Music and the Royal College of Music), has just been received here. Lloyd Powell, of the Royal College of Music, licentiate of the Royal Schools of Music, London, who is a well-known concert pianist in the Old Land, was the examiner.

The following were the successful candidates:

Organ—Margaret Lois White.

Licentiate of the Royal Schools of Music, London, Teachers' Certificate

Singing—Louise Marguerite Noble.

Pianoforte—Elise Marie LeGresley.

Grade VIII (Final) Honorable Mention

Pianoforte—Nancy Anthony.

Grade VIII (Final) Pass

Pianoforte—Keith Sedgman, Marjorie Elaine Willard.

Violin—Katherine Sceats.

Grade VII (Advanced)

Distinction, pianoforte — Edna Middleton, Muriel W. Patterson, Peggy Sedgman.

Honorable mention, pianoforte—Jean Mayhew, W. Prodence M. Yerburgh.

Pass, pianoforte—Phyllis Mugford; Margaret Ursula Scoular.

Pass, violin—Doris Irene Casey.

Pass, practical part only—Marion Bell (piano); Sylvia Holland (singing).

Grade VI (Intermediate)

Distinction, pianoforte — Audrey Frances Mills.

Honorable mention, pianoforte—Joyce Dickson.

Honorable mention, singing—Gertrude C. Straight.

Pass, pianoforte — Gwendolyn Gibbs, Pearl Hope, Marion Stewart, Jean A. Straight.

Pass, practical only, pianoforte—Helen Kent.

Grade V (Higher)

Distinction, pianoforte—Elizabeth Angus, Stanley Inrig.

Honorable mention, pianoforte—Flavia Lazzarin, Ena C. Lovick, Rae Ross Tait.

Honorable mention, violin — Thomas Robin.

Pass, pianoforte—Barbara Christabel Atkins, Gordon Ballantyne, Myra Batchelor, Joyce Evelyn Carrier, Cora Irene Carter, Alice Hipwood, Winifred E. Keevil, Peggy Lowe, Florence Mary Rowley, Lucy Thomas.

Pass, singing—Rev. Yutaka Ogura.

Grade IV (Lower)

Distinction, pianoforte — Sheila Adamson, P. Joan Gill, William Bernard M. Hick, Thelma Grace Reynolds, Naneen Stephens, Brenda M. Woodward.

Distinction, violin—Phyllis Muriel Hick.

Honorable mention, pianoforte—Dorothy Anderson, Maude Deane-Freeman, Jane Holland, Doreen Larssen, Beverly Campbell Price, Erminie L. Webber.

Pass, pianoforte—Kathleen Christina Hunter, Fioretta Lazzarin, Muriel Malcolm, Derek Orchard, Agnes Elizabeth Proudfoot, Teddy Shadbolt, Brenda Smith, Pearl Thomas, Fiona M. Taylor, Barbara Wells.

Grade III (Transitional)

Distinction, pianoforte—Catherine Sheilagh Angus, Arthur James Davy, Marguerite Kathleen Fawcett, Gwynneth MacAfee, Marjorie Edith Olton.

Honorable mention, pianoforte—Mary Patricia Craig, Rosemary Farrow, Evelyn Wells.

Pass, pianoforte—Barbara Beale, Alice Evelyn Black, John Earle, Jean Victoria Hall, Patricia Joyce Harrison, Mary Horsfield, Arthur Frederick Jenkins, Lily Youlsa Leask, Nancy Barbara Shaw, Barbara Smith, Rosemary Webster, Phyllis Mae White, Margaret Young.

Grade II (Elementary)

Distinction, pianoforte—Gwen M. Woolcock.

Honorable mention, pianoforte—Sasha Angus, Mary Isabel R. Casson, Jean Kathleen Gray, Gwynneth M. Griffith, Bessie Ada Griffin, Laura Severs.

Pass, Pianoforte — Kimuka Baba, Arthur John Bailey, Joyce Patricia Boulter, Charles S. G. C. Fleming, Nicky Fraser, Hilda Mary Gallop, George Reid L. Geddie, Dorothy Ida Harding, Joan Lucy P. Jarvis, James John, Gertrude Nora Lane, Ernest Arthur John Lemon, Barbara Colleen Middleton, Eelin Munroe, Moya Porter, Jeanne Stewart, Muriel Wells, Faith Woodward.

Grade I (Primary)

Distinction, Pianoforte—Margaret Burns Husband, Diana Margaret Macdowell, Margaret Sedgley, I. Muriel Spragge, Irene Essie Tait.

Honorable Mention, Pianoforte—Lucille Alder, Mary Edwards, Dulcina Fecteau, Margaret Hynds, Margery Winnifred Lindgren, Mary Louise McBain, Elizabeth Oliver, Patricia Poole, Helen Rae Price.

Pass, Pianoforte—Dorothy Armitage, Nona Bartley, Kathleen Agnes Burnett, Ada Rose Burt, Leona Francis, Sydney Wilfred Glover, Mary Elizabeth Jones, Aileen Keith, Margaret Florence Slade.

Preliminary

Pass, Pianoforte — Kathleen P. Burt-Smith, Helen Chisholm, Teresa Constable, Mona Elizabeth Garrett, Douglas Grant, Sheila Grice, Barbara Jean MacKenzie, Enid Middleton, Joyce G. Morrish, Shirley Owen, Oriana Parris.

Grade IV

Harmony, Honorable Mention—Marjorie Elaine Willard.

Grade II

Harmony, Honorable Mention—Thelma C. Meiss, Muriel W. Patterson.

Grade IV

Grammar of Music, Pass—Joyce Dickson, Gwendolyn Gibbs, Mildred Graham, Doreen Hearle, Ursula Pauline Hills, Annie May MacLean, Audrey Frances Mills, Phyllis Mugford, Jean Routley, Jean A. Straight, Fiona M. Taylor, Pauline Worman.

Grade III

Grammar of Music, Pass—Rosalie Bradford, Wallace Earle, Mary Horsfield, Helen Kent, Elizabeth Martin, Doreas Muir, Rev. Yutaka Ogura.

Grade II

Grammar of Music, Pass—Ernest Bray, Gwynnyth MacAfee, Anne Clemency Ord, Robin Wood.

Grade I

Grammar of Music, Pass—Arthur Frederick Jenkins, Isabel MacKenzie, Margaret Sedgley, Nancy Barbara Shaw, Doreen Agnes Watson, Frank Arnold Wilfert.

CUMBERLAND

Grade V

Pass, Pianoforte — Ronald Bruce Spooner.

Grade IV

Pass, Pianoforte—Gloria Aspesy.

Grade II

Pass, Pianoforte—Doreen Henderson, Roger H. Tappin, Miriam Turnbull, Katharine Wood.

Grade I

Honorable Mention, Pianoforte—Sarah Amelia Williams.

Pass, Pianoforte—Mildred Henderson, Ruberta Robertson.

Grammar of Music, Pass—Roger H. Tappin, Miriam Turnbull, Christina Strachan.

COURTENAY

Grade IV

Honorable Mention, Pass, Pianoforte—Phyllis H. Mack.

Grade III

Pass, Pianoforte—Jerry A. Macdonald, June Helen Tribe.

Grade II

Honorable Mention, Pianoforte—Kathleen Mary Salmond.

Pass, Pianoforte — Betty Carroll Booth, Elaine Mary M. Eakin, Roy A. Macdonald, Doris Elizabeth McKenzie, Lois Winona McQuillan.

Grade I

Pass, Pianoforte — Norman Camroux Cooke, Sheelagh Mary Corfield.

Preliminary, Pass — Helen Joan Auchinvole.

DUNCAN

Grade VI

Honorable Mention, Pianoforte—Marygold V. Nash.

Honorable Mention, Singing—Marygold V. Nash.

Grade V

Honorable Mention, Violin—Leon Gabriel Dirrassar.

Pass, Pianoforte — Doris Marion Heslip.

Grade IV

Pass, Pianoforte—Meg Drury.

Grade I

Pass, Pianofrote — Mary Esme Leask.

Grade IV

Grammar of Music, Pass—Pamela Helen N. Taylor.

NANAIMO

Grade VII

Honorable Mention, Pianoforte—Dorothy Haworth.

Grade V

Honorable Mention, Pianoforte—Veronica McLaughlin.

Pass, Pianoforte—Merlin R. Bunt, Audrey Corso, Mary Foster, Eddie McGlenen.

Grade IV

Pass, Pianoforte — Adele Duna-Dunsmore.

Grade III

Distinction, Pianoforte — Jean Hunt, Mary Letchford.

Pass, Pianoforte—Shirley Bradfield.

Grade II

Honorable Mention, Pianoforte—Olive Letchford, Gwendoline Spargo, Georgina Watchorn.

Pass, Pianoforte—Margaret Elinor Hart, Jacqueline Hindmarch.

Grade I

Honorable Mention, Pianoforte—Mary Rogers, Edith Lucy Senini.

Pass, Pianoforte—Jean McMinn.

Preliminary

Pass, Pianoforte—Peggy Gregson, Phyllis Marion Reid, Lorraine Marie Vanger, Anrew Vincent Vanger.

Grade IV

Grammar of Music, Pass—Tom McGlenen, Harry Smith, Patricia Tapay.

PORT ALBERNI

Grade VI

Pass, Pianoforte — Helen May Fowlie.

Grade V

Pass, Pianoforte—Margaret Ross.

Pass, Violin—Jean Sumner.

Grade IV

Distinction, Pianoforte—Joan W. Dowding.

Pass, Pianoforte—Mary McMillan.

Grade III

Honorable Mention, Pianoforte—Barbara Ayliffe, Mable Brand.

Grade II

Distinction, Pianoforte—Betty W. Dowding.

Honorable Mention, Violin—Soren Greenlund, Hubert Walker.

Pass, Pianoforte—Kathleen Shepherd.

Grade I

Pass, Pianoforte — Jeannette Campbell.

Preliminary

Pass, Pianoforte—Gloria Haines, Margaret P. Jorgensen, Edward Campbell Spencer.

Grammar of Music, Pass—Joan Dowding, Grade IV; Mary Brown, Grade II.

ROYSTON

Grade IV

Pass, Violin — Mary Margaret Dennis.

Preliminary

Pass—Beverley Hazel Briggs, piano; Margaret Josephine Foster, violin.

The humblest deeds, prompted by a pure and unselfish motive, measure larger in God's sight than apparently much greater deeds, which are done to be seen of men and for the aggrandizement of self.
—Gunn.

Tomorrow, 2 to 9 p.m., Crystal Garden, Rose Show. Be sure to go.

Baptists Acquire Their Own Church

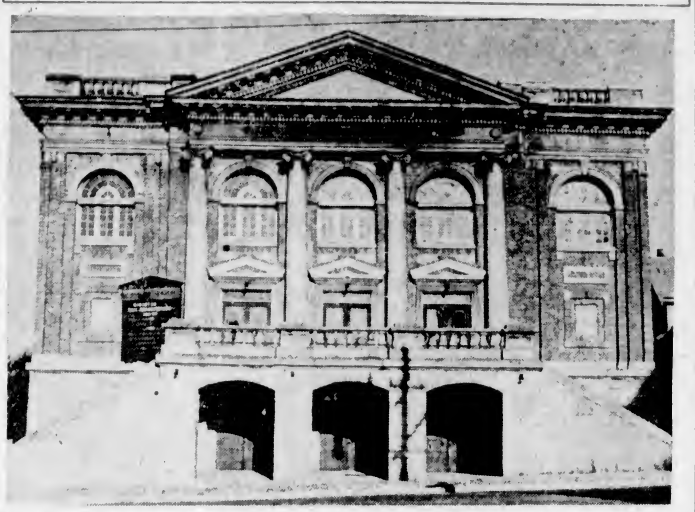

Major Samuel Henson, chairman of the building committee of First Baptist Church, announced yesterday that the Metropolitan Institute on Quadra Street, which has housed the First Baptist congregation for the past nine years, has been acquired by that denomination from the trustees of Metropolitan United Church, who owned the structure. Terms of the purchase were not made public, although Major Henson reported the figure was "reasonable." He said it was likely a baptistry will be installed in the church soon. Major Henson declared: "This is the first time we have had a church of our own for the past thirty-five years." Although the deal was put through on June 10, first official announcement was made yesterday. Rev. G. A. Reynolds is pastor of the congregation.

HEAVY BURDEN IS EXPLAINED

Mayor David Leeming Prepares Statement Showing Expense Increase

Detailing the enormous reduction in municipal revenues and the inevitable increase in expenditures for social services since 1929, a signed statement from Mayor David Leeming will be mailed with 10,000 tax notices from the City Hall on Monday morning. The circular makes an appeal to taxpayers to pay their taxes promptly.

In 1929, according to the statement, the city received $80,418.24 from liquor profits; $19,983.13, parimutuel grant; $100,664.68, school grant, and $54,886.36 from motor licences. For the fiscal year ending last March, the city received $74,880.16 for schools and $42,854.47 from motor licences, which grants make a total of $117,734.47. This is a reduction of $138,217.78 in Government grants from those received in 1929.

ADDITIONAL BURDENS

Additional burdens the city had to face in 1935 were: Industrial homes, $3,095.20; mothers' pensions, $13,519.22; mental hospitals, $31,986; Tranquille Sanitarium, $4,503.65, and unemployment relief and administration, $196,793.43. Reduction of grants, additional burdens and relief total $388,035.48.

Of the gross difference between the burden of 1929 and 1935, the sum of $105,500 was borrowed from the Provincial Government, leaving a net extra amount of $282,535.48 to be met out of current revenue of the city. This is the equivalent of nearly seven and one-half mills.

Mayor Leeming concludes the circular by stating: "The council has nothing but the best interests of the taxpayers at heart, members themselves being heavy taxpayers, and I earnestly request that you assist them in their endeavor to secure a more equitable basis of taxation."

DONALD M. McLEAN IS TAKEN BY DEATH

Pioneer Resident of City Succumbs —Funeral Services to Be Held On Saturday

Donald M. McLean, aged ninety-one years, who was for many years connected with the customs appraiser's department here, died in Royal Jubilee Hospital yesterday.

Mr. McLean was born in Hopewell, Nova Scotia, and came to Victoria sixty-three years ago.

The deceased was for a number of years an elder in St. Andrew's Presbyterian Church, a life member of the Canadian Club, a former president of the bowling club, and a member of Columbia Lodge, I.O.O.F.

He is survived by one daughter, Mrs. F. B. Shaver, 1137 Hilda Street, one grandson and a great-grandson.

Funeral services will be conducted Saturday afternoon at 2 o'clock at Sands Mortuary Chapel. Interment will be made in Ross Bay Cemetery. Rev. H. P. S. Luttrell will officiate.

Obituary

TRACE — Rev. Dr. Clem Davies conducted the last rites over the remains of Mrs. Ethel Trace yesterday afternoon, at which a large number of sorrowing friends were present. The hymns sung were "All Hail the Power of Jesus' Name" and "Forever With the Lord." The casket and hearse were banked with beautiful floral tributes. The following acted as pallbearers: H. A. Farmer, W. G. Williams, T. Milady, P. E. Beaven, P. D. Fletcher and W. Tyson. The remains were laid at rest in Colwood Burial Park.

PETERSON—The death occurred on June 17, at St. Joseph's Hospital, of Mrs. Florence Emily Peterson (nee Newbold), wife of James D. Peterson, of 448 Superior Street, in her twenty-seventh year. She was born in Quebec and had resided in this city for the past eighteen years. She is survived by, besides her husband, four sons at home; her father, George Newbold; one sister, Mrs. Mary Goudie, and one brother, Charles Newbold, all in Victoria. The remains are resting in Hayward's B.C. Funeral Chapel, where the funeral will be held this afternoon at 2:30, Rev. Canon Chadwick officiating. Interment will be made in Colwood Burial Park.

Saanich Council Wages Drive on Municipal 'Kitty'

It was "handout" night at the Saanich Council last night as individual ward councillors put in successful claims for amounts out of a "kitty" of over $1,600, the remainder of the public works account after a first ward expenditure list had been approved.

Ward Six, through the efforts of Councillor L. C. Hagan, secured $700 for work against the mosquito menace in the district; Councillor E. C. Warren, Ward Two, was allowed $150 for bridge work, and Councillor Arthur G. Lambrick secured an allowance of $150 for park work.

Therefore, slightly more than $600 remains for the councillors to divide before the end of the year.

ESTABLISHED 1901
Angus Campbell & Co. Ltd.
1008 GOVERNMENT ST.
GIRLS' PLAY SHORTS
WITH BLOUSE OR HALTER TOPS—SIZES 8 TO 14 YEARS
$1.00 $1.25 $1.50

COMPLETE HOME OUTFITS

3 Rooms
30 Pieces
$232
4 Rooms
40 Pieces
$358
Terms as Easy as Renting—Without Interest or Carrying Charges
STANDARD FURNITURE CO.
FURNITURE SPECIALISTS 737 YATES ST.

"ALL CLASSES and ALL HOMES"
—WILLIAM WALLACE
Chairman — Working Committee
Life Insurance, Institutional Advertising
NEWSPAPER ADVERTISING IS Point of Shopping ADVERTISING
"Newspapers reach the business man, the real buyer of insurance; they also carry the message into the home, and life insurance is primarily for home protection."
WILLIAM WALLACE

Men and Women Swear by "JUVENOL"
Men and women swear by "Juvenol" A rejuvenating remedy made from seeds, nuts and fruit kernels. For relief of constipation, colitis, nervousness, rheumatism and indigestion. Prepared by Himalayan Research Laboratories. Sold exclusively by
THE HUDSON'S BAY CO.
Mail Orders Filled Promptly

FOOD Specials FOR THE WEEK-END
Prices Effective FRIDAY and SATURDAY, JUNE 19-20

MARKET SPECIALS
739 Fort Street
BEEF
Brisket Boiling lb 6c — Pot Roasts lb 9c
Rolled Roasts lb 15c — Blade Roasts lb 10c
MAKE YOUR OWN MEAT LOAF FROM BEEF, PORK AND VEAL MINCED lb 15c
SPRING BROILERS, each 35c, 3 for $1.00
LEGS OF LAMB, lb 25c
MUTTON — Legs lb 20c, Shoulders lb 12c, Chops lb 16c
VEAL — Rolled Roasts lb 18c, Chops lb 15c, Cutlets lb 20c
THESE SPECIALS WHILE QUANTITIES LAST ONLY

BUTTER PIGGLY WIGGLY First Grade lb. 25c — 3 Lbs. 74c
PEACHES—Aylmer Halves, No. 2 squat tins each 15c
APRICOTS—Royal City, No. 2 squat tin each 15c
PEARS—Aylmer Bartlett, No. 2 squat tin each 15c
ALL-BRAN Kellogg's, large pkg. each 17c
FRUITS FOR SALAD—Aylmer, 8oz. tin 15c, 16-oz. tin 25c
PINEAPPLE—Birk's, sliced or crushed tin 12c
CORN—Aylmer Golden Bantam, No. 2 tin each 11c

CHIPSO Large pkg. (Limit 2) 19c
HEINZ KETCHUP—Large bottle each 19c
CHILI SAUCE or CHUTNEY bottle 22c
BAKED BEANS—Medium tin 2 for 25c
FLOUR Royal Household — 7-lb. Sack 25c, 24 lb. Sack 85c, 49-lb. Sack $1.65
DATES Golden Unpitted, 2 lbs. 13c
EMPRESS JELLY POWDERS—4-oz. pkg. 6 for 25c
SPICES—Empress or Nabob Assorted tin 6c
COFFEE—Vacuum jar 1 lb 35c (Jars Returnable at 5c Each)

PINEAPPLE Singapore Sliced 3 tins 25c | LARD Swift's Silverleaf (Limit 2) 2 lbs. 27c

KRAFT
MIRACLE WHIP—16-oz. jar each 31c
CHEESE—Canadian or Velveeta 1-lb. pkg. 27c
McLAREN CREAM CHEESE small pkg. 9c, Or large pkg. 13c
SOUP—Aylmer, Tomato, Vegetable, Clam Chowder, 10½ oz. 2 tins 15c
CORNED BEEF—Helmet or Hereford, No. 1 tin each 11c
SALMON—Red Breast Spring, ½'s tin 10c
TUNA FISH—Solid Fancy, No. ½ tin each 15c
HERRING—Gold Seal, No. 1 tin each 9c
SALMON—Minerva Spring, No. ½ tin each 5c

DRIED FRUITS
RAISINS—Australian Sultanas 2 lbs. 21c
PRUNES—Sunsweet, Tenderized 1-lb. pkg. 11c, Or 2-lb. pkg. 19c
PEACHES—California, Choice lb. 17c

SHELLED NUTS
WALNUTS—Pieces 1 lb. pkg. 25c, Or ½-lb. pkg. 13c
BRAZILS—½-lb. pkg. each 18c
CORN—Del Maiz Niblets or Creamed 2 tins 23c
SOAP—Palmolive 3 for 14c
PASTRY FLOUR B & K, 7-lb sack for 23c
BROOMS—Piggly Wiggly No. 2 each 49c
MATCHES—Eddy's Owl. At 3 boxes 24c
CHEESE—Ontario Full Cream lb. 19c
WHOLE-WHEAT FLOUR—Buckerfield's 5 lbs. 20c

FRUIT JUICES
GRAPEFRUIT—Smith Florida 13½-oz. tin 10c
PINEAPPLE—Libby's, No. 1 tin each 10c
ORANGE—Excellent for Salads 8-oz. tin for 9c
VINEGAR
Heinz Assorted, 16½-oz. bottle each 15c, 33-oz. bottle each 25c

Special Attention Given to Camp and Mail Orders

FRUIT AND VEGETABLE SPECIALS
ORANGES—Large Navels doz. 37c
ORANGES—Med. Valencias doz. 28c
GRAPEFRUIT—Large 4 for 22c
LEMONS—Medium 5 for 10c
BANANAS—Firm Fruit 3 lbs. 27c
CANTALOUPES 9c—3 for 25c
CHERRIES—Bing lb. 18c
PLUMS—Santa Rosa 2 lbs. 25c
WATERMELONS lb. 6c
CARROTS large bunches 4c
LETTUCE large heads 4c
TOMATOES—Hothouse No. 1 lb. 18c
NEW POTATOES—Washed 5 lbs. 23c
POTATOES—Colebrook Gems 10 lbs. 25c

$10,000 in cash prizes EASY JINGLE CONTEST Ask for Details with OXYDOL LARGE PKG. 19c
Kellogg's CORN FLAKES 2 Pkgs. 15c
TEA Sundale Orange Pekoe—For a real good cup of tea try this Special Blend. At lb 39c, ½ lb. for 21c

VICTORIA'S SHOW BOAT OPENS MONDAY NIGHT, JUNE 22
PIGGLY WIGGLY

Champions train on BEER

Successful trainers of athletes have for many years recognized the healthful, body-building qualities of good beer taken in moderation. It feeds the nerves and supplies the system with many needed elements.
LUCKY LAGER
AGE AND PURITY GUARANTEED BY $10,000 BOND
THE PEER OF BEERS
Same Price as Ordinary Beers
COAST BREWERIES LTD.
Vancouver - New Westminster - Victoria
This advertisement is not published or displayed by the Liquor Control Board or by the Government of British Columbia.

The Daily Colonist

Established 1858

The Colonist Printing and Publishing Company Limited Liability

J. L. Tait, Managing-Director

Subscription Rates by Carrier and by Mail in Districts Contiguous to Victoria, Served by Colonist City Carriers:

Yearly	$12.00
Monthly	1.00

All subscription rates payable in advance. Mail subscribers are requested to make all remittances direct to The Daily Colonist.

Subscribers in ordering change of address should be particular to give both old and new address.

Subscription Rates by Mail:
To Canada, Great Britain, the United States and Mexico, except districts as above:

Yearly	$6.00
Half-Yearly	3.00
Quarterly	1.50

Friday, June 19, 1936

THE MEDICAL CONVENTION

Doctors, when they meet in convention, usually concentrate on matters dealing with advances made through research in what is probably the world's most important profession. There is no profession which explores so many avenues of development, which spends such sleepless days and nights in the effort to improve ability to cope with human ills, and so many of whose members are so constantly widening their knowledge, as, indeed, they have to do if they are to keep abreast of an experimental science which is always showing a greater tendency towards perfection. It is acknowledged by the competent doctor that his education is as long as his life. The years of studying anatomy and physiology and the years of clinical instruction are but the beginning of a career of medicine. The medical course is heavily laden with subjects, yet there is not one that is non-essential.

There is, too, at the present time, a new outlook on medicine. There is the introduction of such subjects as genetics, psychology and methods affecting the maintenance of health. There is ever the demand for a higher degree of preparation, as there must be in a science which aims at leading humanity towards complete health of mind and body. There is a belief, too, that the potential medical student should have an adequate general education, the wider the more satisfactory, since the better equipped a medical man is both in his own science and general knowledge the surer he is in bringing informed opinion to bear on the actions and reactions of his patients.

This city next week will entertain delegates to the Canadian Medical Association's Annual Convention, of whom several hundreds will be present. No more important gathering has ever been held in this community, and much information relating to the latest advances in the science of medicine will be made public through the papers to be read. Some of the foremost medical authorities in the country will be present, including Sir Frederick Banting and Dr. C. Best, who have an international reputation. The convention and its discussions will, therefore, be in the nature of an education to our people. The visiting doctors and their wives will receive a cordial welcome, and the honor which is due to some of the keenest intellects in the Dominion.

SEDITIOUS UTTERANCES

During the last Federal election there was a great deal of discussion of Section 98 of the Criminal Code, and it was made a plank in the Liberal platform that it should be repealed. Legislation to that effect is now before Parliament, but there is amending legislation to the Criminal Code in the same connection which substitutes a provision against seditious utterances, and Section 98 did this and not much more. The amendment will not bring much joy to the radicals of the country. The Senate will pass the Amendment, though it defeated efforts to remove Section 98 on previous occasions. Now, however, Mr. Meighen has stated that on all subjects where it is considered that the Liberal Government has a clear mandate from the people the Senate will not stand in the way of promises being implemented.

It seems, therefore, that the Government is fulfilling its promise to the people in the matter of Section 98. At the same time that Government realizes that there must be a law against the advocacy of the overthrow of constitutional government by force, and it has provided amending legislation which deals with seditious utterances. Thus there is some salve to the consciences of those who believed in the efficacy of Section 98.

MUSIC FOR MENTAL TROUBLES

There is a new science, that of psychophonics. It provides a cure for unsettled minds or for people who are difficult. It is simplicity itself as put forward by Dr. De Radwan, a Pole, because it is just to induce people to listen to the right gramophone records. The doctor says he has learned to correlate the vibrations of particular records. The science is only new in its modern application. Before gramophones were invented, Plato adjudged music as much a cause as a cure for mental troubles.

It is not a gramophone record thrown hurriedly on that will effect the cure of difficult people. Its music must be mingled with a dose of television, because it is necessary to hang a picture set in subdued lights above the gramophone at which the patient must gaze intently as the music plays. There are, of course, different gramophone records for different types of mental disease. If Dr. De Radwan is right, there is now an explanation why the poisonous snake can be charmed out of his hostility by the strains of music. It may explain, too, why singing in the bath, humming on the street and whistling at work can prevent cerebral troubles. There is more mental unrest now-a-days than ever before, and much of it can be set down to cacophony. The cure is the right kind of music in the proper setting. Dr. De Radwan may prove to be a great benefactor of society.

THE BATH PLUG MYTH

The bath plug myth, that belief that all bath plugs in the Northern Hemisphere whirl in an anti-clockwise direction, and all Southern bath plugs in a clockwise direction, has been exploded by Professor E. N. da C. Andrade, Professor of Physics at University College, London. There is no cosmic significance to the bath plug. The earth's rotation is not sufficient to affect the fashion in which bath water runs out. The whirl, according to the professor, is due to there always being a slight random movement in the water before the plug is pulled—or falling that, to a lack of symmetry in the bath. On the other hand, earth's rotation has its effect on the big lake intakes of hydro-electric plants. There is a counter-clockwise intake at Loch Treig in Scotland, and a clockwise intake at Arapuni in New Zealand.

Professor Andrade, in his investigations, has made many interesting discoveries. He has smoked "gaspers" to provide a smoke index of air eddies. He has examined the musical tastes of sensitive jets of water and found that some jets break up into vortex rings and some will not. He has proved that a revolving dish of mercury will serve as a telescope mirror. He has experimented to show that most of the water in a waterspout comes from the air and not the sea, and has proved that Edgar Allan Poe was scientifically wrong when he wrote his story "Descent Into the Maelstrom."

WIT ON THE BENCH

The late Lord Darling, who was noted for his wit and humor on the Bench, had also a great passion for literary allusions. It is recorded that once, when presiding in a Divisional Court to decide a question as to whether tea was food, he misquoted the lines of Pope's "Rape of the Lock":

Here, thou Great Anna whom three realms obey,
Dost sometimes counsel take—and sometimes tea.

In reporting him, The London Times quoted the lines correctly, and the next day Lord Darling sent a message to the representative of that newspaper, saying he wanted to see him when the Court rose. The reporter meanwhile passed up to the Bench these lines:

None should remain an Editor for long
If to keep Darling right he set Pope wrong;
Judges each other's judgments may reverse,
But poets shan't rewrite each other's verse.

Immediately Lord Darling scribbled the following and sent it ot the reporter:

Yes, I agree. How lucky Pope, whose rhymes
Are saved from mangling by the careful Times.

The late Lord Darling hated illiteracy. This hatred gave him a bad time with some witnesses. Once a member of the Bar who had great difficulty with his "h's" appeared before him and persisted in referring to the "'orse." His Lordship finally could stand it no longer and said: "If you don't mind, we will refer throughout the case to the 'pony'." It was said of Lord Darling that there was no alloy of dullness in his outlook on life, and this prevented his elevation to the Court of Appeal.

MAXIM GORKY

Maxim Gorky, who is dead, was Russia's greatest literary figure, but he was a product of the pre-revolution days. His viewpoints on many matters changed, or seemed to change, when he was brought to heel by the Red rulers of the Soviet realm, for he had to subscribe to their doctrines if he was to be allowed to live in peace. In the pre-revolutionary days Gorky was as great an exponent of liberty as any literary figure of his time. On one occasion, in an article he wrote on London, he said: "What is the glory of England? England's glory is her insatiable love of liberty." Gorky's ideas on liberty had to change if he was to live at peace in Russia, and so he made a compromise with his conscience.

The King has altered the Statutes of the Royal Victorian Order to permit of the admission of ladies, who will be admitted to all classes. Hereafter ladies appointed to Dame Grand Cross—G.C.V.O., and Dame Commander—D.C.V.O., will be entitled to use the style "Dame" before their Christian or first names.

TO MARJORIE PICKTHALL

Lie green upon her gentle breast, O Spring,
And breathe of azure April once again;
Perchance her quiet heart, remembering,
Will quicken to try rapturous refrain.
O call across the whispering winds of dawn,
The silver-slippered dryads of the rain,
Ere yet the yearning lips of June have drawn
Earth's elixir of ecstacy and pain!

Lie green upon her gentle breast, O Spring,
And sigh of sylvan Summer soon to be;
Of fluting thrush and orioles that fling
Cascades of immemorial melody.
Blend with her dreams the surge of Western sea,
The lilt of lark across an emerald lake,—
For Pan is passing with his pageantry,
Piping his elfin songs—lest she should wake!

—Irene Chapman Benson.

The Weather

Meteorological Office, Victoria, B.C., at 7:00 p.m., June 18, 1936.

SYNOPSIS OF WEATHER CONDITIONS

Pressure is comparatively high on the Coast, and fine, warmer weather is becoming general over this Province.

Mild weather is reported in the Prairie Provinces, accompanied by scattered showers.

PRECIPITATION AND TEMPERATURES

(Precipitation for twelve hours to 5:00 p.m.; temperatures for twenty-four hours.)

	Rain	Main.	Max.
Victoria		49	64
Nanaimo	.11	54	66
Vancouver		48	68
Kamloops	.01	50	72
Prince George	.16	44	58
Estevan Point	--	46	60
Prince Rupert	--	46	58
Atlin	--	48	60
Dawson	--	50	80
Seattle	Trace	54	68
Portland	--	52	74
San. Francisco	--	56	70
Spokane	--	50	70
Los Angeles	--	62	82
Penticton	--	40	
Vernon		40	
Grand Forks	Trace	42	72
Nelson	.04	38	67
Kaslo	--	40	
Cranbrook	--	42	72
Calgary		44	64
Edmonton	.02	40	60
Swift Current	.02	52	74
Prince Albert	.14	52	72
Saskatoon	.06	50	68
Qu'Appelle	--	52	70
Winnipeg	--	50	76
Moose Jaw	--	56	73
Wednesday—			
Toronto	--	56	75
Ottawa	--	54	78
Montreal	--	60	78
Saint John	--	50	66
Halifax	--	52	62

THURSDAY

Minimum	49
Maximum	64
Average	56
Minimum, on the grass	46

Weather, cloudy; sunshine, June 17, 7 hrs., 36 min.

5:00 P.M. WEATHER REPORTS

Victoria—Barometer, 30.10; wind, W., 12 miles; cloudy.

Vancouver—Barometer, 30.08; wind, W., 4 miles; fair.

Kamloops—Barometer, 30.02; wind, E., 4 miles; fair.

Prince George—Barometer, 30.00; wind, S., 10 miles; raining.

Prince Rupert—Barometer, 30.06; wind, SW., 8 miles; cloudy.

Estevan Point—Barometer, 30.08; wind, SE., 16 miles; cloudy.

Tatoosh—Barometer, 30.10; wind, E., 6 miles; cloudy.

Portland—Barometer, 30.04; wind, W., 6 miles; fair.

Seattle—Barometer, 30.06; wind, W., 4 miles; fair.

San Francisco—Barometer, 29.92; wind, W., 16 miles; clear.

The Observation Car

BY THE EDITORIAL STAFF

Well Done, Boys

Victoria boxers and wrestlers returned from Vancouver with six British Columbia championships, which, in our opinion, is quite an accomplishment. Joe Effa, local wrestler, lifted two titles, and Ruddy Loeffler, another mat man, one. Bobby Parker, Rex Carey and Jackie Patterson are the Victoria boxers to annex Provincial recognition. We take this opportunity of saying what we feel hundreds of other Victorians are saying right now, "Well done, boys."—S.T.

* * *

He Got His Medal, Too

A picture in the local press recently shows Premier Benito Mussolini pinning a medal on his son Bruno for services in Ethiopia, while a crowd of thousands shouted their praises. What a strange evolution the word bravery has undergone. The Premier's son pilots an airplane, drops tons of bombs and explosives on a practically defenceless people—more particularly from air attacks—and then returns home to the plaudits and congratulations of a "glory conscious" public. There's something amiss somewhere.—W.I.F.

* * *

In Anticipation

I live for the day when Victoria will have a western breakwater, with dock rails leading to a railway; when the Royal Roads at Esquimalt will have plebian but useful bunkers; when city aldermen, trained in three years, may be permitted to use that experience in office; when promotion for judges may be through the courts, from the police court to the highest tribunal by successive steps; when examinations shall be eliminated as a means of grading efficiency at school; when governments will govern, out of income; when men will ask, not "What can I get?" but "How may I serve?"—S.G.

* * *

For Use, Not Ornament

Boots which are described by the makers as waterproof are intended to keep out water; vests which are sold as bulletproof are supposed to keep the wearer safe from bullets; presumably lipstick labelled kissproof is designed to keep kisses away from the lips on which it is smeared. All these repellents are effective to a greater or less degree.—R.L.P.

* * *

Don't Need Them Now

Although Summer is here (don't laugh), we notice several men's shops still displaying fancy woolen mufflers. . . . Listening to the account of a famous explorer's wife, we heard she made up her face every day in the jungle, even though she often had to use a stagnant pool for a mirror. Sounds like extreme vanity to us. . . . There is hope for hay fever sufferers. A University of Michigan scientist claims sufferers from eczema, rose and hay fever, receive definitely higher grades in intelligence tests than those who are not afflicted. . . . Not long ago a young telegraph operator bought a "bargain" automobile for $75. During the past three weeks he has spent every morning working on the car, and now believes his Summer holiday will be passed in the same fashion. . . . There is positively a difference between the country and the city. In the country one goes to bed feeling all in and gets up feeling fine. In the city one goes to bed feeling fine and gets up all in, at least, so a Farm Page editor down the street says. . . . Meet me at the corner of Yates and Douglas Streets at 6.15 o'clock," our tobacconist friend's wife requested over the telephone. "All right, dear," he answered, "What time will you be there."—G.B.

Waste no time in cherishing vain dreams, indulging idle speculations, or giving way to depressing emotions, but resolutely throw them off, and engage in whatever actual work appears most pressing and important.

MOONRISE AND MOONSET

Time of moonrise and moonset (Pacific standard time), at Victoria, B.C., for the month of June, 1936.

Date	Rises	Sets
1	5.02 p.m.	1.58 a.m.
2	6.07 p.m.	2.24 a.m.
3	7.11 p.m.	2.56 a.m.
4	8.09 p.m.	3.37 a.m.
(Full Moon on 4th)		
5	9.00 p.m.	4.25 a.m.
6	9.45 p.m.	5.23 a.m.
7	10.21 p.m.	6.28 a.m.
8	10.51 p.m.	7.40 a.m.
9	11.17 p.m.	8.53 a.m.
10	11.40 p.m.	10.09 a.m.
11	12.03 a.m.	11.25 a.m.
12		12.42 p.m.
(Last Quarter on 12th)		
13	12.24 a.m.	2.00 p.m.
14	12.48 a.m.	3.21 p.m.
15	1.17 a.m.	4.41 p.m.
16	1.53 a.m.	5.59 p.m.
17	2.37 a.m.	7.11 p.m.
18	3.31 a.m.	8.10 p.m.
New Moon on 18th)		
19	4.35 a.m.	8.57 p.m.
20	5.45 a.m.	9.33 p.m.
21	8.58 a.m.	10.02 p.m.
22	8.10 a.m.	10.27 p.m.
23	8.20 a.m.	10.47 p.m.
24	10.28 a.m.	11.06 p.m.
25	11.34 a.m.	11.22 p.m.
26	12.39 p.m.	11.42 p.m.
(First Quarter on 26th)		
27	1.44 p.m.	
28	2.49 p.m.	0.01 a.m.
29	2.54 p.m.	0.25 a.m.
30	4.58 p.m.	0.55 a.m.

The Meteorological Observatory, Gonzales Heights, Victoria, B.C.

FIFTY YEARS AGO TODAY

(From The Daily British Colonist of June 18, 1886)

Gone Prospecting—Messrs. W. McCullough, Government assayer, and W. Halpenny, Government guide, left for the interior of the Island via Goldstream yesterday morning. They will locate several quartz ledges that are thought to exist on the headwaters of some of the small streams, and will determine the auriferous nature of the rocks of the localities they visit.

Alberni Wagon Road—The contract for Section No. 2 of the Alberni and Nanaimo wagon road has been awarded to John Fraser, a settler at Alberni, and for Sections 1, 3 and 4 to John Macpherson, of Cowichan district. The work will be commenced forthwith.

School Picnic—A large picnic of the free school was held yesterday at Foul Bay, about 600 children, fifteen teachers, and a large number of visitors attending. The trustees present were Messrs. Heisterman, Braden, McMicking and Hiscins. Races and games were many and varied, including a three-legged race between Messrs. Offerhaus and Dodds and Messrs. Halliday and Huxtable, which was won by the former pair and created much amusement. The boys and girls had a very pleasant time, many of the former adding to their enjoyment by a dip in the salt water.

TELLS OF LIFE IN EARLY DAYS

Interesting Account Given to Rotary Members of Doukhobors and Others

An interesting address was given to members of the Rotary Club, yesterday, when Colonel C. Junget, a past assistant commissioner of the R.C.M.P., spoke on the subject of the influx of Doukhobors and Central European peoples into the Prairie Provinces about the beginning of the century. Colonel Junget was stationed at Yorkton, the centre of the settlements established when barriers were lowered and all comers were made welcome to the Dominion.

The speaker, in referring to the policy of indiscriminate immigration under the administration of Hon. Clifford Sifton, of the Laurier Government, said that all were made welcome except, perhaps, "those in an advanced stage of small pox." The colonel had fourteen years' experience with these people while stationed at Yorkton. Apart from the fanatical misguidance of the Doukhobors, which followed their settlement in Saskatchewan, he had nothing to say against them.

On the other hand, the Central European settlers, known under the generic name of Galicians, composed a very undesirable element. There were more crimes among this latter class than among all other people in Canada.

In Alberta, in distinction to these other settlers, were the Mormons, who came largely from the United States. They were different altogether and comprised a most excellent class of settlers.

IDEAL CONDITIONS

The speaker, in concluding his address relative to life among the Doukhobors and Galicians, expressed his appreciation of the opportunity of living in Victoria, "in a white man's country," after residence where little English was heard.

In the course of his address, the speaker said that it was a wrong impression to get that the Doukhobors were a band of fanatics wandering about naked. They were a non-Conformist body that rose against the Russian church. They believed that the Spirit of God was present in the souls of men. They were illiterate and their faith was handed down by tradition.

For a couple of years after coming to Yorkton there was nothing objectionable about them. They were industrious and had the best of stock and cultivated the land well. Troubles broke out following the arrival of the leader, Veregin, who had been banished to Siberia by the Russian Government. The speaker described the coming of Peter into Yorkton seated in a democrat drawn by four beautiful stallions with outriders.

Weather to Be Observed At New Post

VANCOUVER, June 18 — An observation station will be established on Langara Island, on the northwest tip of Graham Island, in the Queen Charlotte group, next month, for the purpose of assisting meteorologists to forecast weather conditions on the North American Continent.

A. R. McCauley, of Toronto, member of the Meteorological Survey of Canada, has left for the island to supervise construction of the station, which will be in charge of an operator who will send out reports to all parts of the continent.

Chinese Import Decorative Arch For the Jubilee

VANCOUVER, June 18 — A huge bamboo arch, which will be erected in Chinatown here on the site of the Chinese Jubilee Festival, arrived today aboard the Empress of Canada from the Orient.

When erected, the arch will stand seventy feet high. It is constructed entirely of bamboo and not a single nail has been used in its construction, and it is illustrated with some 3,000 pictures of Chinese historical scenes.

It will be erected here under the supervision of bamboo experts who brought it from the Orient.

SUNRISE AND SUNSET

Time of sunrise and sunset (Pacific standard time), at Victoria, B.C., for the month of June, 1936.

Date	Sunrise	Sunset	Date	Sunrise	Sunset
1	4.15	8.07	16	4.11	8.17
2	4.15	8.08	17	4.11	8.18
3	4.14	8.08	18	4.11	8.18
4	4.14	8.09	19	4.11	8.19
5	4.13	8.10	20	4.11	8.19
6	4.13	8.11	21	4.11	8.19
7	4.12	8.12	22	4.11	8.19
8	4.12	8.13	23	4.12	8.19
9	4.12	8.13	24	4.12	8.19
10	4.11	8.14	25	4.12	8.18
11	4.11	8.15	26	4.12	8.18
12	4.11	8.15	27	4.13	8.19
13	4.11	8.16	28	4.14	8.18
14	4.11	8.16	29	4.14	8.19
15	4.11	8.17	30	4.15	8.18

The Meteorological Observatory, Gonzales Heights, Victoria, B.C.

Letters to the Editor

No letter to the Editor will be inserted except over the proper signature and address of the writer. This rule admits of no exception. No letter should exceed 500 words in length.

THE ORIENTAL QUESTION

Sir,—I greatly admire the tolerance and British fair play of your newspaper that permits such caustic criticisms of our political situation. I do not think any other country in the world would permit such criticism. Would it be allowed in China? The very florescent condemnation of Dr. Tolmie's partiotism and forethought for the British race in British Columbia should go far to show how really imminent this yellow peril is. What have Australia and New Zealand done with this problem? Have they opened their loving arms to the Chinese? I do not think so; not to make them art or part of their own family. Because the C.C.F. have advocated the Oriental vote is probably the basis of an argument that, where patriotism is concerned, should be unnecessary.

As far as the political side of the situation goes, I do not pretend to be conversant on marketing acts as this Chinese gentleman is. But I am interested in the United Kingdom, the preservation of its identity, its race and its constitution. And no herrings dragged across the path such as the plea of Christianity or the British-born Oriental, etc., make any difference as far as I am concerned. Every means of corruption and infiltration has been tried to break up the Empire. Insidious foreign creeds, such as Communism, breed in diseased minds out of hatred and jealousy towards the fellow who has a little bit more. Britain, for some inexplicable reason, is trying to mother a lot of impertinent, incorrigible foreign countries, and make them play "cricket" amongst themselves and with her, a gossamer web of phantasy woven by the clever brain of the theorist.

Dr. Tolmie had the courage to handle one of the most vital issues (if not the most vital) in British Columbia today. Because Mr. King handles foreigners with kid gloves, and the C.C.F. has a predilection for the Oriental, then Dr. Tolmie is a big bad wolf to treat the issue with bare hands. He has proved he is British, has he not?

Yellow bogey or no yellow bogey, if the franchise is extended to the Mongolian element then it will be as well for those British who wish not to be submerged, to start packing up. Personally, knowing exactly what to expect, I certainly should not hesitate on the order of my departure.

NEVILLE E. FAIRWEATHER.
1002 Carberry Gardens, Victoria, B.C., June 17, 1936.

SOCIAL CREDIT

Sir,—I see by The Colonist of June 11 another letter advocating "Douglas Social Credit" and stating: "That the only means by which we can hope to get out of debt and abolish poverty are 'that the Government cease borrowing its own credit from the banker' and that it issue debt-free national dividends to every Canadian man and woman which shall not increase taxation nor depreciate anyone's property."

The Alberta Government is just trying to do all this and from results so far the Douglas Social Credit scheme has failed. If Lieut.-Colonel C. B. Messiter will instruct us how to get "a debt-free national dividend" without borrowing money or a tax levy, I will gladly do my best to accommodate him.

AGNES HELEN MASON,
Cliffside P.O., Shawnigan Lake, B.C., June 15, 1936.

TRENCH RAIDS

Sir, — The amiable controversy about who originated trench raids seems to have aroused much interest among ex-servicemen. The distinction has been overlooked between a raid and a small attack made to destroy a particular trench, sap or strong point which was proving unusually annoying, and where the necessary fighting was merely incidental. In a raid the motives usually were to harass the enemy, raise our own morale, gather intelligence, and inflict casualties. For instance, the capture and destruction of the famous barricade by the 5th Battalion at Messines in December, 1915, was an attack, not a raid, although casualties were inflicted and prisoners taken.

From the conflicting accounts, it appears that the "show" of the Princess Pats in February, 1915, was to destroy a sap which was probably in course of construction, and Sir John French describes it as an attack. About three weeks earlier the 1st Worcestershires carried out what may have been the first true raid when a small party penetrated the enemy's trenches, but was driven out without being able to catch any prisoners.

The fact remains that for the next nine months there is no record of any raids until that of the 7th Battalion (1st British Columbia Regiment) in November, 1915, with which the 5th Battalion co-operated in an unsuccessful attempt of their own. There was no known precedent, and the idea was so novel that official consent could not be obtained, although unofficially the brigadier gave his blessing. Detailed accounts were afterwards circulated among the British and French armies on many fronts, resulting in an entirely new phase of trench warfare.

It still appears that the 7th Battalion may claim to have originated and carried out the first organized trench raid.

J. R. McILREE,
(Late 7th Battalion).
608-10 Central Building, Victoria, B.C., June 17, 1936.

BOY SCOUTS

Sir,—Reeve R. R. Taylor, of Oak Bay, while talking to the writer on Saturday, after his arrival to officially open the Scouts' garden party, and on looking around, expressed his surprise to see so many boys in uniform and to learn that there were over seventy boys being taught the principles of good citizenship. Yes, for after all, that is what obedience to Scout law does.

Mr. Taylor also mentioned to the writer that the late Mrs. Taylor, mother of the reeve, remembered for a long time a timely act of a Boy Scout in helping her across a slippery street in her old age. Both the reeve and Mrs. Taylor expressed a keen delight in being invited to be among the Scouts. The reeve was quite interested in the log book, which dates back to 1909; many names therein were familiar to the reeve. The personal letter, also, from the Chief Scout, Lord Baden Powell, from Rhodesia, was read with a good deal of interest, as were admired the different models of Scoutcraft.

Yes, the Scouts are really taught to become useful citizens, and not militarized, as so many people think.

I would like to take this opportunity of expressing the appreciation of the group committee of St. Mary's Boy Scouts and Cub Packs to the kind people who made donations, including the Hudson's Bay Company, and all others who assisted, especially the ladies who helped with the afternoon tea at our recent garden fete, which, I am pleased to state, was quite successful.

F. B. ROBINSON,
Hon. Secretary-Treasurer.
St. Mary's Troop and Pack, 1706 Denman Street, Victoria, B.C., June 16, 1936.

A CORRECTION

Sir,—The third line of the sixth paragraph of my letter "Municipal Taxes," in your paper of Tuesday, the 16th instant, should read: "Should Victoria cease to exist—"

L. J. EEKMAN,
40 Wellington Avenue, Victoria, B.C., June 17, 1936.

LIKES ATMOSPHERE AND THE AIR IN B.C.

Sir Henry Pollock, Noted Hongkong Barrister, and Lady Pollock Arrive Here

For a holiday and to enjoy the "lovely air and atmosphere" of Victoria and Vancouver, Sir Henry and Lady Pollock, Hongkong, reached here Wednesday aboard the Ss. Empress of Canada. Sir Henry is a noted barrister.

They left the ship shortly after docking and walked through Beacon Hill Park and along the waterfront.

Lady Pollock expressed her pleasure with Victoria, saying it was the "most beautiful place in the world." This is their fourth visit to Victoria, but, as yet, they admitted they had not fully made up their minds to leave the Orient and settle here. "The spell of the Orient stills holds us," Lady Pollock said with a laugh.

They proceeded to Vancouver with the ship, but will return here late in the Summer, to sail from this port on October 16.

HOW TO MAKE ICED TEA

Infuse six heaping teaspoons of Salada Black Tea in a pint of fresh boiling water. After six minutes strain liquid into two-quart container. While hot, add 1½ cups of granulated sugar and the juice of 2 lemons. Stir well until sugar is dissolved; fill container with cold water. Do not allow tea to cool before adding the cold water; otherwise liquid will become cloudy. Serve with chipped ice.

"SALADA" ICED TEA

Ladies' Washable Purses
Absolutely the Latest in Summer Purses. Novelty Designs. Wonderful Assortment. A Purse to Match Your New Summer Outfit
98c
THE "WAREHOUSE"
1110 Government St. 1470 Douglas St. WHITE and PASTELS

For a Real Week-End Treat
Try Our Famous
FRIED WHOLE SPRING CHICKENS, 40c Each
Or One of Our Quality ROASTED CHICKENS, $1.00
DALE'S
643 FORT STREET

Cranleigh House School
FOR BOYS
A Private Elementary and High School.
C. V. MILTON, A.C.P.
Cadboro Bay Road Empire 8814

Tides at Victoria

JUNE

Time of tides (Pacific standard time), at Victoria, B.C., for the month of June, 1936.

Date	Time	Ht.	Time	Ht.	Time	Ht.	Time	Ht.
	H. M.	Ft.	H. M.	Ft.	H. M.	Ft.	H. M.	Ft.
1	.....		7:22	2.8	.....		23:28	8.5
2	.....		7:48	3.2	.....		23:48	8.7
3	.....		8:15	3.5	.....		.....	
4	0:09	8.8	8:46	3.9	.....		.....	
5	0:32	8.0	9:20	4.3	.....		.....	
6	0:58	8.1	9:55	4.2	.....		.....	
7	1:38	8.0	10:32	4.0	20:49	8.0	21:40	7.9
8	1:57	8.7	11:13	3.8	20:40	7.6	22:10	7.7
9	2:26	8.3	11:50	3.2	20:50	7.8		
10	0:42	7.3	2:24	7.5	12:21	3.0	21:00	7.9
11	2:07	6.5	4:37	6.7	13:08	2.9	21:13	8.0
12	2:23	5.6	6:45	5.8	13:41	3.8	21:27	8.3
13	4:27	4.8	8:55	5.5	14:08	4.8	21:45	8.5
14	5:32	3.3	.....		.....		22:08	8.8
15	6:10	2.2	.....		.....		22:38	8.3
16	6:55	1.2	.....		.....		22:06	8.5
17	7:36	0.4	.....		.....		22:45	8.7
18	8:20	0.0	.....		16:15	8.2	19:33	8.1
19	0:23	9.6	9:00	-0.2	16:32	8.2	20:40	8.1
20	1:02	8.9	9:42	0.1	16:57	8.2	21:42	7.9
21	1:38	8.6	10:22	0.5	19:34	8.2	23:52	7.8
22	2:18	8.2	11:00	1.2	19:48	8.2		
23	0:08	7.2	3:55	7.4	11:38	2.0	20:12	8.1
24	1:28	6.5	3:35	6.6	12:15	2.8	20:53	8.3
25	2:25	5.6	4:27	5.9	12:42	3.6	20:52	8.3
26	4:33	5.1	7:10	5.2	12:48	4.5	21:10	8.3
27	5:13	4.4	.....		.....		21:28	8.3
28	5:45	3.8	.....		.....		21:48	8.3
29	6:18	3.2	.....		.....		22:08	8.8
30	6:48	2.6	.....		.....		22:32	8.7

The time used is Pacific standard for the 120th Meridian west. It is counted from 0 to 24 hours, from midnight to midnight. The figures for height serve to distinguish high water from low water. Where blanks occur in the table, the tide rises or falls continuously during two successive tidal periods without turning.

The height is in feet and tenths of a foot, measured from the average level of low water.

To find the depth of water on the sill of the Esquimalt drydock, add 18.9 feet to the height of high water as above given.

To find the depth of water on the sill of the Songhees drydock add 20 feet to the height of high water as above given.

CULBERTSON on CONTRACT

By Ely Culbertson

World's Champion Player and Greatest Card Analyst

NURSEMAID TACTICS

Nothing that can happen at the bridge table infuriates an expert so much as to be "taken care of" by a partner. Disputes over questions of bidding or play rarely become acrimonious unless there is the certainty, or even strong suspicion, that either partner has assumed arbitrarily the position of nursemaid, treating the other as a backward child. Resentment over this is, to say the least, natural. The insult is no less great because it is merely implied. Recently I witnessed a controversy of this nature over the hand shown below.

South, dealer.

East-West vulnerable.

NORTH
♠ 7 3
♥ 9 4
♦ J 10 8 5 4 2
♣ K 7 2

WEST
♠ 10 4
♥ A K 7 6 5 3
♦ A K 9
♣ 10 8

EAST
♠ Q 5 2
♥ 2
♦ Q 7 3
♣ Q J 9 6 5 4

SOUTH
♠ A K J 9 8 6
♥ Q J 10 8
♦ 6
♣ A 3

The bidding:

South	West	North	East
3♠	4♥	Pass	Pass
Double	Pass	4♠	Pass
Pass	Pass		

South's unconventional three spade bid (this was before the release of the new two-way three bid) was based on his intimate knowledge of West's bridge psychology. He knew West to be a player who absolutely refuses to be "shut out" as long as he holds the semblance of a bid, and therefore deliberately trapped him by making a supposed pre-emptive bid on a good defensive hand. He was fortunate enough to catch West with a really tempting hand. To his joy, South not only heard four hearts (of all suits) bid, but was further delighted when his own partner, North, had to pass.

South visualized the set of the century as he made his penalty double and his disappointment on hearing North take the double out to four spades can only be imagined. The fact that four spades went down to ignominious defeat when East-West amassed two heart tricks, one diamond trick, and a heart ruff by East, was only a little extra fuel on an already blazing fire.

South's opening gun was: "Partner, let me just understand one thing. Do you or do you not recognize a penalty double?"

North probably was not feeling up to snappy repartee, and merely answered: "Generally, yes. But considering that your first bid was a sign of defensive weakness, I didn't think you could beat four hearts with my miserable hand."

"O, I see. And you also thought that, having bid for nine tricks, I couldn't stretch things a bit and bid for ten if I felt there was a reasonable chance of West making four hearts, and a vulnerable game. You thought I doubled because I couldn't figure out what else to do. Well, all I have to say is that you thought us out of 1,150 points."

He was quite right. Good defence would have defeated the four heart contract four tricks. Two spades, two clubs, and two trumps would have been inevitable and North's nine of hearts would have accounted for another trick by forcing declarer to ruff with an honor when South, after cashing the club ace, should continue with spade leads.

TODAY'S QUESTION

Question—What is the correct bid on the following hand:

♠ 3 ♥ 6 5 ♦ A K Q J 9 4 2 ♣ A Q 5?

Answer—Three diamonds, a new two-way three bid. (These bids were explained in a previous article.)

TOMORROW'S HAND

South, dealer.

Both sides vulnerable.

NORTH
♠ 8 4 3 2
♥ Q J 6
♦ 5 2
♣ K 7 4 3

WEST
♠ 9 5
♥ 7 5 3
♦ A K 8 7 6 4
♣ 6 2

EAST
♥ K J 10 7
♠ A 10 9
♦ 10 3
♣ J 10 8 5

SOUTH
♠ A Q 6
♥ K 8 4 2
♦ Q J 9
♣ A Q 9

Mr. Culbertson will discuss this hand in tomorrow's article.

MARINE, RAIL and AIR

Racing Programme For Regatta Week Is Now Available

Secretary F. Clifford Adams Announces Official List of Events for P.I.Y.R.A. Meeting Here From June 30 to July 4

The official programme for the Pacific International Yacht Racing Association regatta, which will open here on June 30 and continue until the race starting for the Juan de Fuca Trophy on Saturday, July 4, is finished, was announced yesterday by F. Clifford Adams, regatta secretary and secretary of the Royal Victoria Yacht Club. The list of events for the five days' racing follows:

Tuesday, June 30—10 a.m., race for Sir Thomas Lipton Perpetual Trophy, for schooners, ketches and yawls, starting off entrance to Victoria Harbor, to stake boat off Ediz Hook, Port Angeles, and return to finishing line across entrance to Esquimalt Harbor, the line being from Signal Tower in Navy Yard to Fisguard Light; and race for Pacific Northwest Perpetual Trophy

—Photograph by Cherer.

F. CLIFFORD ADAMS

for cruising sloops over the same course and under same conditions. The present holder of the Lipton Perpetual Trophy is the Manero, Seattle, and of the Pacific Northwest Trophy the Circe, also of Seattle.

POWER BOAT RACE

At 4 p.m., same day, finish of power boat race from Bellingham to Victoria for the Herald Trophy, under auspices of the Bellingham Yacht Club, and 9 p.m., informal flannel dance.

Wednesday, July 1, Royal Roads course, twice around triangular course, 10 a.m.; racing sloops; 10:10 a.m., Class "A" cruisers, all types; 10:20 a.m., Class "B" cruisers, two stickers; 10:30 a.m., Class "C" cruisers, single stickers; 10:40 a.m., Class "C" cruisers, two stickers; 10:50 a.m., Class "C" cruisers, single stickers. The two groups of either "B" or "C" Classes may be consolidated if, and in the opinion of the regatta committee, there is insufficient entries in any one group. In the event of one group being consolidated with another, the starting times above will all be moved up ten minutes. In the event of a consolidation, both flags of that class will be flown, one above the other. 1:45 p.m., "R" Class yachts for Lipton Cup.

Cadboro Bay course, Wednesday, July 1, 10 a.m., Star Class; 10:10 a.m., fourteen-foot international type dinghies; 10:20 a.m., Snipe Class; 10:30 a.m., Flattie Class; 10:40 a.m., other small boats if entries warrant. 4 p.m., finish of power boat race around Discovery Island group. 9 p.m., informal flannel dance.

Thursday, July 2, Royal Roads course, twice around, windward course and return, 10 a.m., "R" Class for Lipton Cup. 1:30 p.m., racing sloops; 1:40 p.m., Class "A" cruisers, all types; 1:50 p.m., Class "B" cruisers, two stickers; 2 p.m., Class "B" cruisers, single stickers; 2:10 p.m., Class "C" cruisers, two stickers; 2:20 p.m., Class "C" cruisers, single stickers; 2:30 p.m., ladies' race, "R" Class, once around.

REGATTA BALL

Cadboro Bay course, 10 a.m., to 10:40 a.m., sailing races same as Wednesday. 4 p.m., finish of motor boat race around Brotchie Ledge Beacon. 9 p.m., regatta ball.

Friday, July 3, Royal Roads course, 10 a.m. to 10:50 a.m., sailing races same as Wednesday. 1:45 p.m., "R" Class for Lipton Cup. Ladies' race, triangular course, once around, 2 p.m., racing sloops; 2:10 p.m., "A" Class; 2:20 p.m., "B" Class, two stickers; 2:30 p.m., "B" Class, single stickers; 2:40 p.m., "C" Class, two stickers; 2:50 p.m., "C" Class, single stickers.

Cadboro Bay course, 10 a.m. to 10:40 a.m., sailing races same as Wednesday. Ladies' race, quadrilateral race, once around. 2 p.m., star class; 2:10 p.m., fourteen-foot international type dinghies; 2:20 p.m., snipe class; 2:30 p.m., flattie class; 2:40 p.m., other small boats if entries warrant. 4 p.m., finish of motorboat race around James Island. 8:30 p.m., prize giving and dance.

Saturday, July 4, 10 a.m., race for Juan de Fuca Trophy for ocean cruisers, from starting line near entrance to Victoria Harbor to buoy off Dungeness Spit, thence to markboat off Ediz Hook, Port Angeles, and return to finishing line across the entrance to Esquimalt Harbor. If finishing after dark, skippers must furnish judges with a statement of finishing time, attested by two members of their crew.

TEA SETS
$11.50 to $150.00
F. W. FRANCIS
Jeweler 1210 Douglas St.

Save On Travel

LEAVE YOUR CAR in the garage; enjoy a really carefree, comfortable trip this summer—and save money. Northern Pacific Railway fares are so low it doesn't pay to travel any other way than by rail. Meals in air-conditioned diners as low as 50c; tray service in coaches and tourist sleepers—sandwiches 10c, pie 10c, coffee 5c.
Roll along on the roller-bearing—
NORTH COAST LIMITED
Every Car Air-Conditioned
Clean—Cool—Quiet

Examples of Round Trip Fares from Victoria
Return Limit October 31

	COACH	TOURIST	STANDARD
TORONTO*..	$74.70	$86.15	$103.35
CHICAGO	57.35	68.80	86.00
NEW YORK*..	95.75	107.20	124.40

*Return limit 45 days. Similar reductions to all other points.
For lowest fares and complete information call at 912 Government Street. EMpire 0222
NORTHERN PACIFIC RY

SALTSPRING ISLAND FERRY
EXCURSION • CRUISE
Around Saltspring
WEDNESDAY, JUNE 24
Enjoy a delightful drive by Motor Coach along the Saanich Peninsula to Swartz Bay, where the ferry, Cy Peck, is boarded for a refreshing cruise through the beautiful Gulf Islands.
PORTS OF CALL: VESUVIUS BAY 2-Hour Stop; BURGOYNE BAY 1½-Hour Stop
Lunch may be obtained at any of the stops, or picnic facilities may be enjoyed.
Cars will not be carried on the ferry, but may be left at Swartz Bay.
RETURN FARES: Buses leave V.I. Coach Lines Depot at 9 a.m. Ferry leaves Swartz Bay at 10 a.m.
Bus and Ferry $1.25
Children, 75c
Ferry Only, 75c; Children, 50c
DAILY SAILINGS
DAILY EXCEPT WEDNESDAY
Lv. Swartz Bay ..... 9:30 a.m., 11:30 a.m., 5:00 p.m., 7:45 p.m
Lv. Fulford Harbor ..... 8:15 a.m., 10:30 a.m., 4:00 p.m., 6:45 p.m
WEDNESDAY ONLY
Leave Fulford Harbor, 8:15 a.m. Leave Swartz Bay, 7:00 p.m.
Fares
Automobiles (including driver) ..... 75c to $1.50
Passengers 25c
Trucks (including driver) ..... $1.25 to $2.00
Motorcycles (including driver) 50c
For Further Information and Motor Coach Connections Phone E 1177, E 1178
GULF ISLANDS FERRY CO. LIMITED

SUNDAY TRIP TO QUALICUM

Coach Lines Is Featuring Outing to Up-Island Resort

Again being featured for the week-end is the Sunday trip to Qualicum Beach. Coaches will leave the depot at 9:15 o'clock in the morning, and after an enjoyable drive along the Island Highway will arrive in Qualicum shortly after 1 o'clock. Passengers will have five hours at this famous beach, leaving for Victoria at 6 o'clock in the evening.

Also on Sunday, an excursion will be run to Jordan River. This resort—the only place on the West Coast of the Island that may be reached by road from Victoria—offers a splendid picnic ground, sandy beach, bathing in the thrilling ocean surf and scenery beyond compare. Coaches leave the Broughton Street depot at 10 o'clock in the morning, returning, leave Jordan River at 5 o'clock in the evening.

SPECIAL MYSTERY TRIP

Popular excursions to Shawnigan Lake, Sooke Harbor and Goldstream Flats are being offered on Sunday as usual. A special afternoon mystery trip is featured on Saturday. The mystery coaches leave the depot at 2 p.m. and after a long drive by highway and byway through glorious scenery, they arrive at the unknown destination in time for tea, returning to Victoria by a different route and arriving back at 6 o'clock in the afternoon.

A special excursion service to Thetis Lake has been inaugurated, offering three round trips on Wednesdays and Saturdays, and four round trips on Sundays to this newest of city parks.

In order to avoid disappointment, it is suggested that those who intend to participate in any of these excursions purchase their tickets in advance, as the accommodation is somewhat limited.

DIVIDEND DECLARED

International Milling Company, 5 per cent on the common and 1 1-4 per cent on the preferred, payable July 15 to shareholders of record July 4.

Nothing Freakish About Air "Flivver"

A Tipsy single-seated monoplane (Douglas Spite 18 horsepower engine) shown on the Fairey Aerodrome, near London, beside one of the Swordfish torpedo planes which are being constructed for the Fleet Air Arm. The Tipsy is about to be put into production in Great Britain at a price of £265, and will be the cheapest airplane on the market. It is a real flying machine, not a freak, and performs excellently, cruising at seventy miles an hour and with a range, non-stop, of 400 miles.

Ocean and Coastwise Movements

Weather Report

ESTEVAN—Cloudy; moderate, southeast. 30.07, 59; choppy.
LEONARD ISLAND—Part cloudy; moderate, southeast. 30.10; moderate swell.
PACHENA—Overcast; light, southeast; 30.08, 58; light swell.
CARMANAH — Overcast; calm; 30.12, light swell.
CAPE BEALE—Overcast, light, southeast, 30.10, light swell.

Coasting Craft

VICTORIA - VANCOUVER — Ss. Princess Kathleen or Ss. Princess Marguerite will leave Victoria daily at 1:45 p.m., for Vancouver; Ss. Princess Kathleen or Ss. Princess Marguerite will arrive Victoria daily at 2:40 p.m. from Vancouver. Ss. Princess Elisabeth or Ss. Princess Joan will leave Victoria daily at 12 midnight for Vancouver; Ss. Princess Elisabeth or Ss. Princess Joan will arrive Victoria daily at 7 a.m. from Vancouver.

VICTORIA-SEATTLE—Ss. Princess Kathleen or Ss. Princess Marguerite will leave Victoria daily at 5 p.m. for Seattle. Ss. Princess Kathleen or Ss. Princess Marguerite will arrive Victoria daily at 12:50 p.m. from Seattle. Ss. Iroquois will leave Victoria daily at 9:15 a.m. for Seattle; Ss. Iroquois will arrive Victoria daily from Seattle at 8:25 a.m.

NANAIMO-VANCOUVER — Ss. Princess Elaine will leave Nanaimo daily except Saturday and Sunday at 9 a.m. and 2:30 p.m., arriving at Nanaimo daily except Saturday and Sunday at 1:15 p.m. and 8:15 p.m.; Ss. Princess Elaine will leave Nanaimo Saturday only at 8 a.m., 2:30 p.m. and 8:15 p.m., arriving at Nanaimo Saturday only at 1:15 p.m. and 9:15 p.m.; Ss. Princess Elaine will leave Nanaimo on Sunday only at 8:40 p.m., arriving at Nanaimo on Sunday only at 1:15 p.m. and 11:15 p.m.

VICTORIA-WEST COAST—Ss. Princess Maquinna will leave Victoria for West Coast of Vancouver Island ports on the first, eleventh and twenty-first of each month at 11 p.m.

VANCOUVER-NORTHERN BRITISH COLUMBIA—Ss. Princess Adelaide will leave Vancouver every Wednesday for Prince Rupert and way ports at 9 p.m.; Ss. Prince Rupert or Ss. Prince George will leave Vancouver for Stewart and way ports every Monday at 9 p.m.; Ss. Cardena will leave Vancouver every Tuesday at 9 p.m. for Prince Rupert and way ports; Ss. Catala will leave Vancouver every Friday at 8 p.m. for Stewart and way ports.

VANCOUVER — QUEEN CHARLOTTE ISLANDS—Ss. Prince Charles will leave Vancouver every alternate Saturday for Queen Charlotte Island points and Prince Rupert at 5 p.m.

SWARTZ BAY-FULFORD HARBOR—Ms. Cy Peck will leave Swartz Bay daily, except Wednesday, at 8:30 a.m., 11:30 a.m., 5:00 p.m. and 7:45 p.m.; Wednesday only, Ms. Cy Peck will leave Swartz Bay at 7:00 p.m. Ms. Cy Peck will leave Fulford Harbor daily, except Wednesday, at 8:15 a.m., 10:30 a.m., 4:00 p.m. and 6:45 p.m.; Wednesday only, Ms. Cy Peck will leave Fulford Harbor at 8:15 a.m.

BRENTWOOD-MILL BAY—Mv. Cascade, starting from Brentwood at 9 a.m., will leave there every hour after daily and including 8 p.m. Mv. Cascade, starting from Mill Bay at 9:20 a.m., will leave there every hour after daily and including 6:30 p.m.

VICTORIA - GULF ISLANDS — Princess Mary leaves Victoria every Tuesday for James Island, Piers Island, Port Washington, Genoes Harbor, Mayne Island, Galiano Island and Vancouver at 10:20 a.m.

VICTORIA-PORT ANGELES — Ss. Iroquois or Ss. Olympic will leave Victoria daily at 9:15 a.m., 11:30 a.m. and 2:30 p.m. for Port Angeles.

SIDNEY-ANACORTES—Ss. Quilcene will leave Sidney daily for Anacortes at 10:15 a.b. and 6:45 p.m. Ss. Quilcene will arrive at Sidney daily from Anacortes at 8:55 a.m. and 6:30 p.m.

SIDNEY-STEVESTON-VANCOUVER—Mv. Motor Princess will leave Sidney at 8:45 a.m. and 4 p.m. daily except Sunday for Steveston; Mv. Motor Princess will leave Sidney daily from Steveston at 2:30 p.m., and daily except Sunday at 10 p.m. Mv. Motor Princess will leave Sidney, Sunday only, at 10 p.m. for Vancouver.

Shipping Calendar

TO ARRIVE

HIYE MARU (Vancouver)—Japan ports, June 15.
H. F. ALEXANDER—California ports, June 18.
PACIFIC TRADER — United Kingdom, June 18.
EMPRESS OF CANADA — Philippines, China, Japan and Hawaii, June 17.
RUTH ALEXANDER—California ports, June 18.
H. F. ALEXANDER—California ports, June 22.
PRESIDENT McKINLEY — Philippines, China and Japan, June 24.
EMMA ALEXANDER—California ports, June 23.
NARENTA—United Kingdom, June 27.
EMPRESS OF RUSSIA — Philippines, China and Japan, June 29.
PACIFIC RELIANCE—United Kingdom, June 30.
H. F. ALEXANDER—California ports, June 30.

TO DEPART

H. F. ALEXANDER—California ports, June 18.
NIAGARA—Hawaii, Fiji, New Zealand and Australia, June 17.
PRESIDENT JACKSON—Japan, China and Philippines, June 20.
RUTH ALEXANDER—California ports, June 30.
H. F. ALEXANDER—California ports, June 23.
EMPRESS OF CANADA—Hawaii, Japan, China and Philippines, June 27.
HIYE MARU (Vancouver)—Japan ports, June 27.
EMMA ALEXANDER—California ports, June 27.
H. F. ALEXANDER—California ports, June 30.

Yukon and Atlin Mails

VIA VANCOUVER—Mails close 1 p.m., June 6, 13, 15, 20, 22, 24, 27, 29, July 4, 6, 8, 11. Mails of June 18, 22, 29, July 8, letters only.
VIA SEATTLE—Mails close 4:30 p.m., June 6 and 13.

West Coast Mails

Mails close 10 p.m., 1st, 11th and 21st each month for Ahousat, Bamfield, Carmanah, Clayoquot, Clo-oose, Ecoole, Estevan Point, Kakawis, Kildonan, Kyuquot, Nootka, Port Alberni, Port Renfrew, Sechart, Tofino and Uclulet. Due 1:15 p.m., 8th, 18th and 28th each month, except Ecoole.

Mails close 10 p.m., 21st each month and 9:45 a.m., 22nd each month for Centre Island. Due 1:15 p.m., 28th each month.

Mails close 8:45 a.m., 2nd, 12th and 22nd each month, except Sundays, for Clayoquot, Estevan Point, Kakawis, Kyuquot and Tofino.

Mails close 9:45 a.m., 6th, 16th and 26th each month, except Sundays, for Clo-oose, Port Renfrew, Bamfield and Kildonan.

Mails close 9:45 a.m., Thursdays and Saturdays, for Bamfield, Ecoole, Kildonan, San Mateo, Sechart and Uclulet. Due 5:10 p.m., Tuesdays and Saturdays.

Mails close 11:15 p.m., Mondays, and 1 p.m., Fridays, for Holberg, Port Alice and Quatsino. Due 7 a.m., Tuesdays and Fridays.

Mails close 10 p.m., 1st each month, and 9:45 a.m., 2nd each month, for Cachalot. Due 1:15 p.m., 8th each month.

Gulf Island Mail

GANGES: GALIANO, MAYNE, PENDER ISLAND, PORT WASHINGTON, SALTSPRING ISLAND

Mails close Sunday, Wednesday, Friday, 11:15 p.m.; Tuesday, 10 a.m.
Mails due Monday, 7:15 p.m.; Sunday, Wednesday, Friday, 7:15 a.m.

BEAVER POINT, FULFORD HARBOR

Mails close Tuesday, 10 a.m.; Wednesday, Friday, 11:15 p.m.
Mails due Sunday, Wednesday, Friday, 7:15 a.m.

SATURNA

Mails close Sunday, Wednesday, 11:15 p.m.
Mails due Monday, 7:15 p.m.; Friday, 7:15 a.m.

SOUTH PENDER

Mails close Sunday, Wednesday, 11:15 p.m.
Mails due Monday, 7:15 p.m.; Friday, 7:15 a.m.

MUSGRAVE

Mails close Tuesday, 10 a.m.; Friday, 11:15 p.m.
Mails due Sunday, Wednesday, 7:15 a.m.

NORTH GALIANO

Mails close Sunday, 11:15 p.m.

British Mails

SS. QUEEN MARY (Via New York)—Mails close 4:30 p.m., June 18.
SS. NEW YORK (Via New York)—Mails close 4:30 p.m., June 19.
SS. DUCHESS OF ATHOLL—Mails close 1 p.m., June 21.
SS. EMPRESS OF BRITAIN—Mails close 1 p.m., June 22.
Mail intended for transmission via New York must be so marked. When sent by air over United States lines, mail may be posted three days later than the dates indicated.

JAMAICA

Mails close 1 p.m., June 19 and 21.
*Carries mail for Honolulu.
†Mail for Japan only.

AUSTRALIA AND NEW ZEALAND

NIAGARA—Mails close 4 p.m., June 17. Due at Auckland, July 6; Sydney, July 11.
MONTEREY (Via San Francisco)—Mails close 11:15 p.m., June 20. Due at Auckland, July 10; Sydney, July 13.
MAUNGANUI (Via San Francisco) — Mails close 11:15 p.m., June 28. Due at Wellington, July 20; Sydney, July 25.

FASTEST WORLD PLANE SERVICE

United Air Lines Gives Vancouver Daily Connection With South

With planes of United Air Lines now flying 1,056 miles from British Columbia to San Diego in just twelve hours, the Pacific Coast boasts the fastest international passenger-cargo plane service in the world, according to W. J. Dalby, Vancouver, district traffic manager of United.

Recent improvements in air services along the Coast have made virtual "next-door neighbors" of every Coast city of 100,000 or more population, Dalby points out. United operates two daily round-trip services from Vancouver to Seattle, and three daily round-trip services from Seattle to Southern California, in addition to two daily round trips between Seattle, the Midwest and the East.

So fast are the Coastwise trips that passengers can leave Vancouver after dinner and have breakfast in points as far south as San Diego, after flying the entire Coast without loss of a business hour. Elapsed time from Vancouver to Seattle is fifty-five minutes and from Vancouver to San Diego, twelve hours.

Dalby points out that the services are expected to have an important part in bringing vacation travelers to the Pacific Northwest by air, making possible visits from many who, without the speed of air transportation, would be unable to visit this section.

LINER HERE LAST NIGHT

Ruth Alexander Brought in Number of Tourists and Their Cars

Bringing in some sixty-six passengers, over sixty tons of general cargo and fifteen motor cars, the Pacific Steamships Ss. Ruth Alexander arrived alongside Rithet Piers shortly after 9 o'clock last night. Among her passengers were the leading lady, members of the cast and technical staff for the new picture which the local producers, Central Films, will make for Columbia.

The Ruth Alexander continued to Seattle at midnight.

LUMBER SHIPS

Completing loading lumber cargo at Ogden Point Piers, the freighter Rossington Court got away last night. King Brothers, local shipping company, are expecting the freighter Jose De Larrinaga some time today.

EXCURSIONS

Steamship excursions offered Victorians during the next week or two include one to Seattle on Dominion Day aboard the Ss. Princess Joan, and the other on June 23 aboard the same vessel for Vancouver. She will leave for Seattle at 9 a.m., and depart from the Puget Sound port on the return trip at 5 p.m. On the June 23 trip, she will leave for Vancouver at 8:30 a.m., leaving the Mainland port for home at 5 p.m.

LINER OUTBOUND

Sailing for ports in the Far East, the American Mail Line Ss. President Jackson will be here for two hours tomorrow afternoon. The liner is due in from Seattle at 4 o'clock, and scheduled to sail for Yokohama at 6 o'clock.

HERE TOMORROW

Inbound from Europe by way of Panama, California and Washington ports, the Royal Mail Lines Ss. Narenta is due here tomorrow morning, according to Adam P. Moffatt, local agent for the steamship company.

Queen Charlotte Mails

VIA VANCOUVER—Mails close 1 p.m., June 27, July 11, 25, August 9, 22, September 5, 19.
VIA PRINCE RUPERT—Mails close 1 p.m., June 17, July 1, 15, 29, August 12, 26, September 9, 23.

HAS SEVERAL SECRETARIES

Creator of Perry Mason, Lawyer-Detective, Believes In Mass Production

Erle Stanley Gardner, whose fictional creation, Perry Mason, lawyer-detective, has become an international favorite, brings to the business of professional writing the same methods as he applied to the California law office he operated until fiction writing offered a new and wider career.

He had three portable typewriters in his luggage when he arrived here Wednesday from the Canadian Pacific liner Empress of Canada, en route to New York by way of Banff and the Canadian Rockies. It is his custom, he disclosed, to use several secretaries in relays as court stenographers work. Instead of taking down and transcribing evidence, they note and transcribe the various developments in the "Case of the Howling Dog," "The Case of the Lucky Legs" and others of the Gardner books and serials, which have become widely popular. "Mass Production," said Gardner, "pays just as many dividends in popular literature as in any other modern business. Edgar Wallace proved that."

Tanned from his three-month sojourn in Hawaii, the Californian writer carried a case of bows and arrows, explaining that it is his chief recreation to hunt game with these primitive tools rather than with a rifle, and he contributes frequent articles on this bizarre sport to American outdoor magazines. He said he hoped to get a chance to test his skill in Canada before going on to New York for a series of publishers' conferences.

He plans to leave Vancouver tonight by Canadian Pacific lines for Banff and the East.

Vancouver Shipping

VANCOUVER, June 18 (P.) — American Mail Line's Ss. Gothic Star arrived tonight and was taken to drydock for cleaning and painting. Later she will proceed to Fraser River to load 2,000 tons general cargo for the United Kingdom. Ss. Gaelic Star, of same line, is due July 8.

Ms. Weser, of the North German Lloyd Line, arrived overnight from San Francisco. She will sail on Friday for the United Kingdom.

Hamburg-American Line's Ms. Tacoma, northbound has gone ashore at Chiriqui Point, La Union, Salvador, according to word received today by the Vancouver Merchants' Exchange. It is expected she will be refloated tonight at high tide. She is due here on July 4 with pasengers and North Europe cargo.

Ss. Sheafholme, of Silver-Java-Pacific, is loading lumber at New Westminster and will later move to Chemainus to complete loading of 3,500,000 feet for South Africa. Ms. Silveray, of the same line, is due June 24, and will leave June 29 for Calcutta and Bombay. Ms. Mapia is due July 4 for South Africa.

A total of 10,300 pounds of halibut was sold in Vancouver today, 2,900 pounds chicken at from 6.8 to 7 cents a pound, 7,100 medium at 6.9 to 7.5, and 300 large at 7.

Ms. Helac No. 2, Pacific Salvage Company vessel, today left here for Selma Park to refloat the sixty-seven-foot fish packer Chief Seegay, reported aground between there and Sechelt. The Chief Seegay left here yesterday with a cargo of salt for northern points.

Silver Markets

LONDON, June 18 (AP.)—Bar silver easy, 1-8 lower at 19 5-8d.

AT NEW YORK

NEW YORK, June 18 (AP.)—Bar silver steady and unchanged at 44 3-4.

SEND YOUR DRESS SHIRTS TO New Method LAUNDRIES LIMITED

Transpacific Mails

CHINA AND JAPAN

PRESIDENT JEFFERSON—Mails close 4 p.m., June 6. Due at Yokohama, June 18; Shanghai, June 23; Honkong, June 28.
*EMPRESS OF ASIA—Mails close 4 p.m., June 10. Due at Yokohama, June 25; Shanghai, June 29; Honkong, July 3.
†HIKAWA MARU (Via Vancouver) — Mails close 11:15 p.m., June 12. Due at Yokohama, June 26.
PRESIDENT JACKSON—Mails close 4 p.m., June 20. Due at Yokohama, July 31; Shanghai, July ; Honkong, July .
*EMPRESS OF CANADA—Mails close 4 p.m., June 27. Due at Yokohama, July 11; Shanghai, July 14; Honkong, July 17.
PRESIDENT McKINLEY—Mails close 4 p.m., July 4. Due at Yokohama, July 17; Shanghai, July 21; Honkong, July 24.

Folks who never do any more than they get paid for, never get paid for any more than they do.
—Elbert Hubbard.

SAIL and SAVE with N.Y.K.
Luxurious, modern ships, unsurpassed cuisine . . . serving particular travelers for 50 years
LOW SUMMER ROUND TRIP FARES

	Cabin Class	Tourist Cabin
YOKOHAMA (and return)	$375	$195
KOBE (and return)	390	202
SHANGHAI (and return) .	435	225
HONGKONG (and return)	465	232
MANILA (and return) . . .	495	255

N.Y.K. JAPAN MAIL LINE
Consult any railway or steamship agent, or Great Northern Railway, Agents, 916 Government Street.

LOW TOURIST FARES east
THIS year quite inexpensive—on a faster time schedule, too—and with generous stop-overs anywhere. See Jasper National Park and Minaki en route. Through sleeping cars to many Eastern points.
Here are a few Coach fares:

WINNIPEG	$ 48.00
ST. PAUL	48.00
CHICAGO	57.35
TORONTO	74.70
MONTREAL	89.10

Similar low fares to other Eastern cities.
Liberal return limits
Through Sleeping Car Service between Vancouver and St. Paul
CANADIAN NATIONAL
For Information, Call or Write:
CHAS. F. EARLE, D.P.A.
911 Government Street Phone Empire 7127
V39A-39

Going Away? The Beaches Are Calling ...So Are We
LET US DELIVER YOUR CAMPING EQUIPMENT TO ANY POINT ON VANCOUVER ISLAND
We maintain scheduled freight service to all points North on the Highway from Victoria.
Phone G 8188
ISLAND FREIGHT SERVICE LIMITED
514 CORMORANT STREET
ISLAND FREIGHT SERVICE LTD.

100% VICTORIA OWNED

KIRKHAM'S

PHONES Groceries G 8131 — 612 FORT ST. — Meat - G 8135 Fruit - E 8031

100% VICTORIA OWNED

The THRIFTY PLACE to Shop

GROCETERIA SPECIALS

FRIDAY AND SATURDAY

PEAS—Orchard City; 2 tins for
BEANS—Cut, green 2 tins for
TOMATOES, 2's 2 tins for
PORK and BEANS, R.C. 3 tins
PINEAPPLE, sliced, tall 2 tins
19¢

TEA SPECIAL — 500 lbs. EMPRESS TEA — No limit while stock lasts. Per lb. **39c**

BUTTER—Alberta lb. 22¢ 3 lbs. 65¢
SALAD OIL 26-oz. bottle 26¢
VINEGAR White, Brown, Cider 26-oz. Bottle **16¢**
TOILET TISSUE—Chief 4 rolls 13¢
JELLY POWDERS—Assorted 4 pkgs. 17¢
CHEESE—Mild lb. 16¢
SALMON—Totem Pole tin 5¢
CHEESE—Brookfield 2 pkts. 25¢
COFFEE—Maxwell House tin 37¢
HONEY Beekist 2½ lbs. 25¢; Braemar large jar 25¢
PICKLES Heinz 34-oz. jar 38¢; Dill 34-oz. jar 29¢

C.O.D. Orders of $2.00 or More May Include Any of Above Items

SERVICE SPECIALS

CORN FLAKES—Kellogg's 3 for 25¢
CRAB—Furuco, ½'s tin 27¢
CORN—Aylmer, G.B. 2 tins 25¢
SALMON—Tiger, ½'s 2 tins 25¢
PRUNES—Large 2-lb. pkt. 19¢
MARMALADE—Orange, 4-lb. tin 39¢

Fresh-Ground Coffee Is Best

CANDY

Swedish Mints, lb. 28¢
Jellies, assorted, lb. 28¢
Treacle Toffee, lb. 19¢
Maple Sugar, 1s, 30¢; ½s, 16¢

BISCUITS

I. B. C., assorted, lb 25¢
Graham, English, pkt. 17¢
Vita-Wheat, lb. 43¢
Ginger Snaps, 2 lbs. 27¢

Fresh Killed Fall Lamb

LEGS, lb. 22¢ | CHOPS, lb. 20¢
LOINS, lb. | STEW, lb. 8¢
SHOULDERS, lb. 12¢

CHOICE **BEEF**
Rolled Roast, Rump and Tip — Lb. for **15¢**
Prime Rib, lb. 18¢
T-Bone, lb. 20¢

PORK
Shoulders, lb. 13¢
Legs, lb. 22¢
Side, pickled or fresh 15¢
Sausage 2 lbs. 35¢

COLD MEATS

BOILED HAM lb. 45¢
ROAST PORK lb. 45¢
ROAST BEEF lb. 35¢
CORNED BEEF lb. 15¢
HEADCHEESE lb. 15¢
VEAL LOAF lb. 22¢
COTTAGE ROLL—S.P. lb. 22¢
BACON—Side, choice lb. 25¢
HAM—Smoked, sliced lb. 40¢
MAYONNAISE—Fresh made lb. 25¢

POULTRY

Turkey, lb. 30¢
Chicken, lb. 30¢
Fowl, lb. 20¢
Sweetbreads, lb. 30¢

FISH

SALMON: White, 2 lbs. 25¢; Red Spring, 2 lbs. 35¢
Kippered, lb. 20¢
COD, filleted, 2 lbs. 25¢

CASH AND CARRY MEATS

VEAL Shoulders, lb. 12¢; Legs and Rumps, lb. 20¢; Stewing, lb. 10¢

BEEF Pot Roast, lb. 9¢; Minced, lb. 10¢

Fruit Department

APPLES—R.B., 4 lbs. 25¢
ORANGES, sweet, dozen 28¢
LEMONS, juicy, dozen 24¢
CANTALOUPES, each 10¢
GRAPEFRUIT, 6 for 25¢
GOOSEBERRIES, 3 lbs. 25¢
Cherries, Plums, Pineapple

TOMATOES, lb. 20¢
LETTUCE, large heads 5¢
PEAS, green, local, 4 lbs. 25¢
POTATOES, new, local, 5 lbs. for **25c**
CARROTS 3 bunches
BEETS 10¢
ASPARAGUS, 2 lbs. 25¢

VICTORIA'S SHOW BOAT—MONDAY NIGHT, AT CAUSEWAY

CANADA NAVAL CHIEF IS HERE

Commodore Percy W. Nelles, R.C.N., Pleased With His Findings at Esquimalt

COMMODORE P. W. NELLES

On an official inspection trip, Commodore Percy W. Nelles, R.C.N., Ottawa, chief of naval staff, Department of National Defence, arrived here yesterday, with his wife and son, C. M. Nelles. He expects to stay until June 29.

The commodore called on Commande C. T. Beard, R.C.N., senior naval officer, and Brigadier D. J. MacDonald, O.C., Military District No. 11, and inspected the dockyard. Last night at the Empress Hotel he said he was "very much pleased" with his findings here.

Commodore Nelles was in charge of the Royal Canadian Naval Barracks at Esquimalt from December, 1925, until January, 1929, and has many friends in Victoria.

VICTORIA FIRM GIVEN LICENCE

Provincial Incorporations Include Primary Products This Week

Incorporation of the Warren Construction Company, Ltd., of Victoria, and a light list of other British Columbia concerns were announced this week at the registrar of companies' office here.

The list was as follows:

Albion Mill Company, Ltd., $10,000, New Westminster.

Braeberne Gold Mining Company, Ltd. (N.P.L.), $1,500,000, Vancouver.

Goodman Motor Transport Company, Ltd., $50,000, Vancouver.

Marpole Shingle Company, Ltd., $10,000, Vancouver.

Telluric Gold Mines, Ltd. (N.P.L.), $1,000,000, Kamloops.

Warren Construction Company, Ltd., $10,000, Victoria.

No new extra-provincial licences were granted during the period.

GORKY IS DEAD OF PNEUMONIA

World-Famous Soviet Writer Succumbs After Ten Days' Illness

MOSCOW, June 18 (AP).—Maxim Gorky, one-time ragpicker and foe of the Czars, who became a hero of the Soviets and their outstanding writer, died today of pneumonia. He was sixty-eight years old.

The famous novelist had been ill for ten days. He had only one lung, the other having been destroyed by tuberculosis infection after he shot himself in a suicide attempt as a youth. Pneumonia set in in the single lung following an attack of influenza.

IN PRE-EMINENT POSITION

Although not a member of the Communist party, Gorky held a pre-eminent position in Soviet life, and was a former member of the Central Executive Committee.

The world's largest land air liner, the Maxim Gorky, which crashed last year and killed fifty persons, was named for the author.

Gorky wrote numerous short stories, plays and novels. One of his best known stories is "Twenty-Six Men and a Girl."

Judges Expelled From Association

CHICAGO, June 18 (AP).—The Chicago Bar Association today expelled four judges on the finding of its board of managers that they engaged too actively in Illinois primary politics.

The four were Circuit Judge Harry M. Fisher, Superior Judge James J. Kelly, Appellate Judge John J. Sullivan, all Democrats, and Superior Judge Oscar F. Nelson, Republican.

City and District

Liberal Meeting — A meeting of Ward Three Liberal Association will be held in Liberal headquarters at 8 o'clock this evening. All members are requested to attend.

Ward One Liberals—The regular monthly meeting of Ward One will be held on Monday at 8 p.m. at the Liberal headquarters, Government and Broughton Streets.

Annual Convention—Members of the Union of British Columbia Municipalities will convene at Vernon on September 22 and 23. Mayor David Leeming will name five delegates to represent Victoria.

Arterial Highways—A by-law defining portions of Douglas Street, Carey Road and Glanford Avenue as arterial highways was given preliminary reading by the Saanich Council last night.

Pedestrian Count — George A. Okell, city assessor and collector, announced yesterday the annual pedestrian count would be taken on Saturday, June 27. The count is to take place on Fort, Douglas, Yates, Broad and Government Streets.

Reappoint Delegate—Reeve William Crouch was last night reappointed by Saanich Council as its representative on the board of directors of Royal Jubile Hospital. Accounts totaling $7,849 were approved for payment.

Dance Hall Regulations — The Saanich Council last night reported progress on a by-law designed to control public dances in the municipality. The terms follow closely those of Victoria and Vancouver, it was said.

Suspended Sentences — Two youths in the Saanich Police Court were yesterday found guilty on charges of having stolen bottled milk and were required to report to the police for six months. They were allowed to go on suspended sentence.

Stores Open—Although next Tuesday, June 23, the King's birthday, is a statutory holiday, stores and offices in the city will remain open. Bank staffs, civil servants and school children will receive a holiday.

Executive Meeting—The executive committee of the Tourist Trade Development Association will meet in the Arcade Building at 11:30 o'clock this morning to discuss final arrangements for the official opening of the Show Boat on Monday evening. Mayor David Leeming is to preside.

Questionnaire Sent—To all municipal and village clerks, the Union of British Columbia Municipalities has mailed a questionnaire asking: "From what bank do you borrow? What rate of interest do you pay?" It is understood the union is to discuss a lower rate of interest for sums borrowed by cities and towns.

Will Speak Tonight—The tense dramatic possibilities of a world armed and arming as never before, the significance of the Chinese situation, and the potentialities of Soviet Russia, with its vast army and its new industrialism, will be the subject of tonight's lecture by Major A. S. Hooper in the Chamber of Commerce.

Choose Chairman—J. Morse Hatt was elected chairman of the newly-formed executive of the Retail Merchants' Section of the Victoria Chamber of Commerce at the first meeting of the body yesterday. Those named to the executive were Leonard Batchelor, Harold M. Diggon, J. W. Spencer, Alex D. Straith and J. Harold Wilson.

Coal Output Better—British Columbia coal production in May maintained a sizable lead over corresponding figures for a like month last year, Provincial reports disclosed yesterday. Production in May, 1936, was 106,412 long tons, compared with 92,916 tons in May, 1935. Vancouver Island mines produced 54,882 tons, as against 49,287 tons in a like month last year.

Rotary Picnic—An invitation received from the Vancouver Rotary Club to have Victoria Rotarians join in a picnic which the former club will hold at Newcastle Island on Saturday, June 27, was received by the local club yesterday. A large number signified that they would attend. A softball match is to be held, Vancouver having issued a challenge to the Victorians.

Annual Meeting—This afternoon at 4 o'clock at the Nurses' Home, Jubilee Hospital, the annual meeting of the donors and subscribers of the hospital will take place. The report of the directors will be read, the honorary treasurer's statement submitted and four directors elected. All donors of money of $100 and upwards, and annual subscribers of $5 and upwards, are eligible to vote for the election of directors.

Appropriations Noted — Omission of Victoria from named and specific Federal building appropriations advanced in supplementary estimates in Parliament this week was noted yesterday by the Provincial Government. Meanwhile, satisfaction was expressed at the fact that Prince Rupert will benefit from a Federal building to cost $100,000, while Powell River and Kelowna are each to have $40,000 structures in the immediate future.

Vacation Schools—There will be a meeting in the Y.M.C.A. tonight, at 8 o'clock, for all who are interested in the promotion of vacation schools during the Summer. A practical demonstration of a vacation school session will be given by an experienced leader, which should prove very beneficial to those who are considering taking an active part in any vacation school this year. A cordial invitation to attend this meeting is extended to all who are interested in this work.

Work Exhibit — In the old Oak Bay High School building, located on Oak Bay Avenue, the annual exhibition of work done by the pupils of the home economics and manual training classes will be held from 3:15 until 5 o'clock this afternoon. Parents and the public generally are invited to attend and inspect the work. Tea will be served, when the Oak Bay Friendly Help expects to secure an addition to the funds of the organization by means of a silver collection.

Take to Air—Premier Pattullo, a keen aviation enthusiast himself, coaxed three of his ministers into the air last week while campaigning in the Omineca by-election. Messrs. Weir, MacPherson and MacDonald accompanied the Premier on a 100-mile flight from Fort Fraser to Manson Creek, it was learned on the return of the latter yesterday. The Premier returned by way of the P.G.E. to Vancouver, praising the bed of that road and the manner in which its equipment has been kept up.

May Appeal Case—In the Saanich Police Court yesterday, Alfred Bryce, on the information of Miss C. Richardson, was found guilty of having driven his car to the common danger, when it collided with the informant's car at the intersection of Boleskine Road and Douglas Street, causing about $80 damage. F. C. Elliott, defence counsel, asked for leave to appeal the case, contending that as the defendant was going north on Douglas Street and had the right of way, there was no lack of care shown.

Veterans Meet—Five new members were initiated during a meeting of Army and Navy Veterans in Canada, Victoria Unit No. 12, in the Wharf Street clubrooms last evening. Final arrangements were made for the annual picnic at Witty's Beach on July 1. There will be thirty athletic events, and a dance in the clubrooms when picnickers return to the city. Donations were voted to Rainbow Sea Cadets and the Fred Landsberg Sunshine Camp. Plans were completed for a midsummer golf tournament at Macaulay Point on Wednesday afternoon.

Annual Picnic—The annual picnic of St. Mary's Sunday School, Oak Bay, will take place tomorrow at Cadboro Bay, the headquarters for the day being the Pavilion. All members of the Sunday school are asked to be at St. Mary's Hall at 9 a.m., at which time buses will leave for the Bay (rain or shine). The return will be from Cadboro Bay at 7:15 p.m. It is hoped many parents and friends will be out during the day, and tea, milk and sugar will be supplied free to all. The children will have dinner and supper provided for them. Donation of cakes, etc., should be sent to St. Mary's Hall tonight after 7 o'clock.

GOING IT ALONE IN MARKETING CONTROL

Continued from Page 1

already in operation and affecting a wide ringe of commodities from fish to fruit. The granting or withholding of licences were being relied upon chiefly to further the ends of existing marketing boards, subject to certain safeguards the Provincial Government is to keep within its own control.

Section IV of the amending act, now operative, explains its intent as follows: (1) "The purpose and intent of this act shall—be to provide for the effective regulation and control in any regard or in all respects of the marketing of natural products within the province, including the prohibition of such marketing in whole or in part."

GOING IT ALONE

Section VI of the amending act deals with the condition which, it was foreseen, might arise through failure of the Federal law at any point. It states: (9a) "All powers vested in the Lieutenant-Governor in Council or in any board or person by or under this act may—be exercised to their fullest extent, notwithstanding the fact that the Dominion act may or may not be then existing or operative—"

Other sections and sub-sections give the Lieutenant-Governor in Council authority to set up marketing boards on any natural product and to delegate to such boards any powers considered necessary.

Section V of the act becomes more explicit, and deals with price fixing and other powers.

STRIKES VERY NEARLY IN THE SAME PLACE

BLACK LAKE, Que., June 18 (CP). — Successive bolts of lightning struck the house and barn of Ulric Beaudoin today, burning the barn and partly destroying the house. The barn was struck first, and while volunteer firemen were fighting the flames, another bolt struck the house.

ALDERMAN BADLY BURNED

NEW WESTMINSTER, June 18 (CP).—Fred H. Jackson, New Westminster alderman, tonight was in hospital with severe burns about the face and hands, suffered when a gas furnace exploded.

Hear the Fight Tonight!

Have your radio at the peak of performance and get all the thrills of a ringside seat at the Louis-Schmeling battle.

RADIO TUBES at New Reduced Prices

Bring your old tubes in and have them tested. See for yourself the ones that should be replaced. Your set will perform like a new radio with new tubes.

FLETCHER BROS.
(VICTORIA) LTD., 1110 DOUGLAS STREET

FOR PERSONAL SERVICE CALL
Gray Line Cabs
25c G4151 25c
New Cabs — 24-Hour Service — Instant Service

You Owe Yourself Protection Through
Fire INSURANCE Automobile
ELSIE B. RICHARDS
Suite 7, Metropolitan Building, Opposite Postoffice
PHONE EMPIRE 7722

The Tower of London
Built over 800 years ago the Tower is one of the most historic sights of London. It retains all its mediaeval features—for example, the Yeoman warders (known as "Beefeaters") still wear their picturesque Tudor uniform.

Just as the traditions of the Tower have been preserved for centuries, so the quality of EMU Wines has been rigidly maintained for the past 67 years.

Produced on our vineyards at Morphett Vale (South Australia); carefully matured in oak wood; EMU 444 (Rich White) and EMU 999 (Rich Tawny) are the choicest Ports produced within-the-Empire.

And because they enjoy a tariff preference when entering Canada, they cost you much less than Foreign Port of equal quality.

BY APPOINTMENT

EMU Australian PORT
$1.00
26-ounce bottle
EMU 444 (Rich White)
EMU 999 (Rich Tawny)

(Full Strength)

THE EMU WINE CO. LIMITED
ADELAIDE AND LONDON (ENG.)

Australia's HEALTH GIVING Wines

This advertisement is not published or displayed by the Liquor Control Board or by the Government of British Columbia.

WOOD AND COAL SAWDUST
J. E. Painter & Sons
PHONE G 3541
617 COMORANT ST., VICTORIA

Auto Window Art Mirror Shatterless GLASS
Phone E 3731
DEY'S GLASS WORKS
AUTOMOBILE GLASS SPECIALISTS
We do any kind of work that's done on flat glass.
861 Johnson Street, Victoria, B.C.

Wedding Presents That Are Welcome—Electrical Appliances! On Easy Terms at
B.C. Electric STORES

Old City of Jaffa Razed By Blasting

JAFFA, Palestine, June 18 (AP).—A square mile of the old city of Jaffa, once the wicked Nineveh of Biblical times, was leveled to the ground today by dynamite blasts set by British soldiers.

Authorities officially said it was to make way for a new road, but the old city, long a thorn in the side of the British, now can be controlled by police and troops.

Great walls and screams arose from a crowd as the blasts shattered the fronts of time-worn buildings of the city.

Announcements

Moles, Warts, Superfluous Hair, all these hateful blemishes which make miserable the lives of sensitive men and women, may be removed with absolute safety by electrolysis. It is impossible to be unconscious of a fact which stares one in the face every time one picks up a mirror! Moreover, is it not foolish to put up with something so unbeautiful when one need not! Consultations are free of any obligation. Will you not investigate? The cost will not frighten you! Miss Hanman, 503 Sayward Bldg. Phone G 7642.

Our Printing Brings Results. A well-designed and attractive label on your goods will always bring you business. Let us show you samples of our work. The Colonist, 1211 Broad Street. Phone G 5241

One hundred dollars each month cash prizes, in this Health Spot Shoe Rhyme Contest. Free entry blank at the Foot Health Shop, 1425 Douglas Street.

Your Finger Wave thoroughly dried in fifteen minutes. Everybody agrees it's marvelous. Firth Bros. Beauty Parlors, 635 Fort Street.

Oak Bay Seafront — The Small Charming Hotel. G 6267. Miss Ewart.

BANDIT CAPTURED AFTER GUN FIGHT

Winnipeg Bank Robber Is Overtaken by Police Car Soon After Holdup

WINNIPEG, June 18 (CP).—An alleged bank bandit surrendered to police here today after a running gun fight in downtown Winnipeg. The arrest was made a few minutes after a north end branch of the Royal Bank of Canada had been robbed of $100.

The bandit entered the bank at the corner of Mountain Avenue and Main Street a few minutes before closing time. On a blank cheque form handed to the teller, W. E. McCullough, was written: "Give me $5,000. This is a hold-up." The teller paid out a handful of money and the bandit fled.

Warned by police signals, a cruiser car quickly picked up the fleeing bandit. Four shots were exchanged before the lone gunman surrendered.

COLUMBIA LODGE, No. 2, I.O.O.F.

FUNERAL NOTICE

The members of above lodge are requested to meet in their hall on Saturday, the 20th inst. at 1.30 p.m., for the purpose of attending the funeral of our late brother, Donald McLean.

Members of Victoria lodge and sojourning brethren are respectfully invited to attend.

By order of the Noble Grand.

D. DEWAR, Secretary.

ESQUIMALT POLICE HAVE QUIET MONTH

There were no fires in Esquimalt during May, according to the report of Chief of Police H. W. V. Pecknold to the Esquimalt Police Commission last evening.

Two police court cases netted fines of $20. Collections included trades licences, $60; dog tax, $79; road tax, $4, and poll tax, $5. Eighty-one complaints were received and attended to.

Saanich Council Views Pests in Natural State

For a few minutes last night the Saanich Council formed itself into a biology class.

Under the direction of Reeve William Crouch, the council studied mosquitoes in their natural state. Two bottles of mosquitoes, one containing baby "wrigglers," alive, and the other matured mosquitoes, dead, were displayed.

The mosquitoes were presented as exhibits, as the council heard of the plan to drain the Island View Beach area.

STORM TAKES FOUR LIVES

NEW YORK, June 18 (AP). — One man was killed and three others were drowned today as the aftermath of a severe wind, rain and electrical storm that swept across New York State.

MEDICAL HEADS ARRIVE IN CITY

Dr. George S. Young and Dr. T. C. Routley Here to Help Prepare Convention Programme

DR. GEORGE S. YOUNG

To help the local committee arrange last-minute plans for the Canadian Medical Association annual convention here next week, Dr. George S. Young, Toronto, council president, and Dr. T. C. Routley, general secretary, arrived at the Empress Hotel, yesterday. They were accompanied by Mrs. Routley.

The executive committee of the council will meet tomorrow, and on Sunday will be entertained by Dr. E. W. Boak at Shawnigan Lake. The entire council will meet at the Empress Hotel on Monday and Tuesday, and Wednesday, Thursday and Friday will be given over to scientific sessions.

Wednesday night, Dr. Hermann Robertson, of Victoria, will be installed as the 1936-37 president, and Sir Frederic Banting, Dr. Charles Best and Dr. J. B. Collip will be presented with Frederic Newton Gisbourne Starr Medals, highest award of the Canadian Medical Association.

VANCOUVER SETTLES EX-SOLICITOR'S CLAIM

VANCOUVER, June 18 (CP).—A claim of J. B. Williams, former city solicitor, against the city for alleged wrongful dismissal, today was settled for $1,700.

The settlement was subject to Williams making a settlement with the Vancouver General Hospital of a $1,200 claim against him by that institution for rent allegedly owed it by Williams for a hospital-owned residence which he occupied.

Whosoever has the seed of virtue and honor implanted in his breast, will drop a sympathetic tear on the woes of his neighbor.—Kakhahabi.

Big Elephant Pays With Life for Killing Keeper

SAN FRANCISCO, June 18 (AP).—Three well-aimed bullets today ended the career of Wally, six-ton zoo and movie elephant, after the courts had declined to interfere with his execution for killing Edward Brown, his keeper.

Simultaneously, three police marksmen fired heavy copper-nosed slugs into Wally's head as he stood chained by all four feet and weaving restlessly.

Animal lovers lost sharp rounds in court preceding the execution. They sought a writ to restrain city authorities from carrying out the death sentence, contending the elephant acted on instinct and was not to blame.

But zoo authorities testified that Wally, having become a killer would be a constant danger to zoo visitors as well as keepers.

IT MAKES EVERYTHING ELSE SEEM TAME

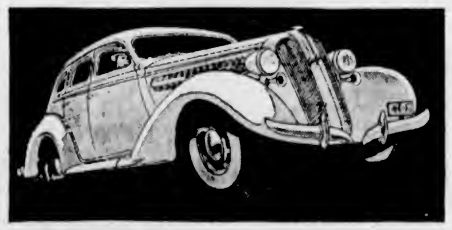

Graham SUPERCHARGER

● Magic of the Supercharger! It does everything you ask of it with such effortless ease that you forget there's an engine in the car. The sensation is like flying—you're soaring swift and smooth above eyes upturned in envy.

And, to match the superb thrill brought by a new kind of performance, Graham has created striking designs that set an entirely new note in grace and distinction.

You must see this car itself to appreciate its beauty. You must drive it yourself, for the keenest imagination cannot picture the thrill. Call us and the Supercharger—or any of the other new Grahams—will be placed at your disposal.

Graham cars can be purchased on the 7% C.A.C. Credit Plan.

Graham List Prices Begin at **$1495** Delivered at Victoria Fully Equipped

GRAHAM-PAIGE MOTORS (CANADA) LIMITED, WALKERVILLE, ONTARIO

THOS. PLIMLEY, LTD.
1010 YATES STREET
"Distributors of Quality Transportation"

Social Activities and Notes of Personal Interest

Gardens to Be Open for Inspection

A number of the most beautiful gardens in Victoria and surrounding districts are to be open to the visitors who will be here next week attending the Canadian Medical Association convention at the Empress Hotel, each of the gardens to be open between 10 a.m. and 1 p.m.

Among those who have very kindly made possible this part of the week's programme of entertainment are the following:

Tuesday, June 23—Comte Jean de Suzannet, 305 Denison Road; Mr. W. P. D. Pemberton, "Gonzales," 595 Foul Bay Road; Mr. F. B. Pemberton, "Mountjoy," Foul Bay Road; Mr. B. W. Paul, 601 Foul Bay Road; Mrs. David Spencer, 2906 Cook Street; Mr. R. Waddell, "Inglewood," 3540 Maplewood Road.

Wednesday, June 24—Miss Agnew, "Schuhuum," 1322 Rockland Avenue; Mrs. J. W. Benning, Jr., 1377 Rockland Avenue; Senator G. H. Barnard, "Duvals," 1462 Rockland Avenue; Mr. A. C. Burdick, "Rappahannock," 1595 Rockland Avenue; Colonel A. A. Sharland, "Queenswood," Arbutus Road; Colonel T. M. Knox, "Witchampton," McAnally Road, Ten Mile Point; Mr. R. Kershaw, "Rosemeer Manor," McAnally Road, Ten Mile Point.

Thursday, June 25—Mrs. C. F. Armstrong, 1630 York Place; Mr. H. R. Beaven, "Arden," 1176 Beach Drive; Mr. E. D. Todd, 508 Island Road; Mr. J. N. Hatch, 182 Barkley Street; Mrs. J. S. H. Matson, "Mount Adelaide," 819 Dunsmuir Road; Mr. R. H. Pooley, K.C., M.P.P., 1182 Old Esquimalt Road; Capt. O. R. Parker, New Drydock, Esquimalt.

Friday, June 26—Mr. D. J. Angus, 1617 Rockland Avenue; Capt. W. Hobart Molson, "Cavignol," 1663 Rockland Avenue; Mrs. Walter C. Nichol, "Rosedean," 1759 Rockland Avenue; Mr. W. F. Salsbury, "Hillcrest," Tyndall Avenue; Colonel S. L. McMullen, "Strangewood," Tyndall Avenue.

ESQUIMALT DANCE

The Esquimalt Community Club will hold a dance on Saturday night at the Rex Theatre, Esquimalt. Refreshments will be served. Prizes will be given for spotlight dances and there will also be a special prize.

At the Hotels

DOMINION

Mr. H. P. Burton, Vancouver; Mr. and Mrs. L. W. Weber, Seattle; Mr. J. W. Peterson, New Westminster; Mr. M. B. McDonald, Vancouver; Mr. and Mrs. D. G. Middleckauff, Yakima; Mr. and Mrs. V. Hecklos, Seattle; Miss L. M. Gregg, Los Angeles; Mrs. C. S. Sorenson, Port Renfrew; Mr. J. V. Comber, Bamfield; Mr. and Mrs. R. Feldon, Mr. H. G. Golden, Vancouver; Mr. G. Harrower, Moose Jaw, Alta; Mrs. E. H. Seal and Mrs. A. T. Moehring, Seattle; Mr. M. J. St. Clair, Vancouver; Mr. and Mrs. W. Savage, Coquitlam; Mr. H. Randall, Boise, Idaho.

GLENSHIEL

From San Francisco: Mr. and Mrs. C. D. Beach, Miss Ruth Beach, Miss D. Kilner and Miss Amy E. Hespe; from Seattle: Mr. and Mrs. E. F. Guthrie and Mr. and Mrs. R. Schomburg; from Berkeley: Mr. and Mrs. Leicester H. Williams and Mrs. S. T. Harding and son, Steve; from Washington, D.C.: Miss Helen B. Smith and Miss Grace E. Pearce; from New York City: Mr. and Mrs. S. Berstein; from Oakland: Mrs. C. S. Jurges; from Edmonton: Mr. and Mrs. James A. Henderson; from Honolulu: Miss Louisa F. Palmer, Miss Hilda Rattiff and Miss Esther Jansen; from London, England: Mrs. R. S. L. G. Caulfield and her two daughters.

From Long Beach, Cal., Mr. and Mrs. H. F. Brailler; from Hollywood, Miss Ora Wald and Miss Lucille Brusewitz; from Ventura, Cal., Mr. and Mrs. E. W. Petel and family; from Modesto, Cal., Mr. and Mrs. E. J. Lyng and family; from San Francisco, Miss Virginia Foote.

Breakfast Club Hears Reports of Past Activities

The annual meeting of the Victoria Credit Women's Breakfast Club was held last evening following supper at the Green Lantern, the president, Miss Marguerite Carter, in the chair. Reports of the year's activities were read.

The following members were chosen to act on the board, and from this number the officers will be elected at the next board meeting: Misses Marguerite Carter, Grace Milne, Phyllis Williams, Betty O'Brien, Helena Butterfield, Irene McAdams and Laura Bell.

The membership now numbers forty and the club is entering upon its third year. After the business meeting, games were enjoyed until late in the evening.

Wife of Victoria President

Photograph by Robert Port

MRS. STUART KENNING

Wife of Dr. Kenning, president of the Victoria Medical Society, is a member of the central executive of the ladies' committee in charge of entertainment plans for the forthcoming convention of the Canadian Medical Association at the Empress Hotel.

Church Fair Makes $230

The sum of $230 was made at St. Alban's Church at the fair held on Wednesday afternoon and evening in the church grounds and new hall, which was donated by the Victoria School Board. Trustee P. E. George, in the absence of Mr. W. C. Moresby, K.C., opened the affair.

There was a good representation of the school board present, and during the day a telegram from Rev. John Mason, of Vancouver, a former vicar of St. Alban's Church, wishing the members a successful day, was received.

The groceries were won by Miss Deane Freeman, who immediately donated them to the poor of the parish. The ham was won by Mrs. J. Usher, and the cake by Mrs. J. Davey. The many stalls were arranged outside, and games were thoroughly enjoyed. In the evening, thirty-two tables of cards were in progress in the new hall. There were thirteen tables of court whist, eleven of auction bridge and eight of contract bridge.

Rev. F. W. Weaver expressed his gratitude to all those who had assisted in making the affair so enjoyable and successful.

Women's Institutes

WEST SAANICH

About 200 persons attended the amateur night programme held under the auspices of the West Saanich Women's Institute, Brentwood Bay.

Messrs. J. E. Sladen and J. W. Walker acted as masters of ceremonies. The audience had a difficult task in selecting the winners as there were thirty entries. When the votes were counted, it was found that Miss Ursula Pottinger headed the list with a splendid little act portraying a Scottish spinster looking for a husband. In second place came Miss Margery Nott, in a clever acrobatic display. Jimmy Davis, who had a one-string fiddle made of a cigar box, a broom handle and one string, was awarded third prize. Fourth, fifth and sixth prizes, respectively, were won by the Deep Cove Symphony Orchestra, Mr. J. Haddon and Miss Margaret Davis (yodellers). Miss Eleanor Walker, Mrs. E. Sidwell, Mr. Williams, Mr. Lisle and Mr. Benson entertained with special numbers during the interval, when the votes were being counted. Miss Gwen Dewar, Victoria's May Queen, appeared in her May Queen's costume and was presented with a corsage bouquet of red carnations. The West Saanich Women's Institute expressed its thanks to Viscountess Colville, Mrs. R. H. Gale, Mrs. R. P. Butchart and Reeve William Crouch for donations towards the prize list and to Mrs. K. Perrier for acting as convener. The lucky prizes were won by Mrs. R. Anderson and Miss Georgina Johnson.

MATRON OF O.E.S.

VANCOUVER, June 18 (?)—Mrs. Effie Fogaty today was installed as matron of the Grand Chapter of British Columbia, Order of the Eastern Star. Mrs. Fogaty was elected at last night's closing meeting of the order's twenty-fifth annual sessions. Mr. J. J. Meredith was named patron; Mrs. M. E. Baillie, associate matron; Mr. J. R. Hartley, associate patron; Mrs. Hazel Freeze, secretary; Miss Fanny McCleery, treasurer.

Clubs and Societies

Metropolitan W.A.

"Christian Stewardship, What It Is, and What It Means," was the theme of Mrs. W. H. Gibson's brief talk in the Metropolitan schoolroom on Monday afternoon. The minutes of the last meeting were read by Miss F. Braik, recording secretary, who also, in the absence of Mrs. J. T. Taylor, reported five letters sent and two received. Mrs. O. R. Booth, supply secretary, spoke briefly. Mrs. W. E. Harper, strangers' secretary, reported sixty-four calls made on strangers, sick members and shut-ins. Reports were also given by Mrs. W. Ozard, treasurer, and Miss M. Harte, associate helpers' secretary. In speaking of "Christian Stewardship," Mrs. Gibson reminded her hearers of the "stewardship" of time. One day in seven set apart; "stewardship" of possessions, one-tenth of belongings to be given to God. Tithing belonged to the old law; possessions were sold and shared with all who had need. Several instances of self-denial of women of Kora were cited by Mrs. Gibson, while she maintained that those who listened should try and reduce their needs to a minimum, that they might have more to share. An essay on "Temperance," written by a nurse of the Jubilee Hospital, was read by Mrs. Hutton. Others taking part in the service were Mrs. Kent, Miss E. Harte, Mrs. A. S. Lock, Mrs. J. N. Holland and Miss Swain, the last-mentioned contributing two vocal solos. Announcement was made of a "season's tea," to be held in the schoolroom on September 2.

• • •

Summer Bazaar

The Woman's Auxiliary of St. Mark's Church held a successful bazaar on Tuesday afternoon in the parish hall, Boleskine Road. Mrs. A. A. Bengough gave a pleasant opening address and was presented, by Mrs. O. Jull, with a bouquet of flowers. A similar bouquet was presented to Mrs. C. A. Goodwin, by the president, Mrs. W. A. McMillin, in recognition of her services as parish treasurer for the W.A. for nearly forty years. The stalls were convened as follows: Fancywork, Mrs. J. McElfrish; plain sewing, Mrs. E. H. Fisher; aprons, Mrs. J. Bassett; home cooking, Mrs. Heathfield; Mrs. Fulthrope and Mrs. Allan were in charge of the J.W.A. stall, and the kitchen arrangements were under the management of Mrs. W. Carpenter. Mrs. P. E. George took charge of the miscellaneous stall and Mrs. A. Clarke sold the tea tickets. The room was tastefully decorated with lovely garden flowers, and the tea tables were centred with poppies and sweet peas. Mrs. Moore's orchestra played selections.

• • •

Club Luncheon

Members of the executive of the Women's Canadian Club entertained at a delightful luncheon yesterday at the Green Lantern, Fort Street, the honored guests being Mrs. W. C. Fyfe, Mrs. T. H. Johns, Mrs. T. W. A. Gray and Mrs. J. S. Skillings, who kindly acted as judges in the recent home economics contest in the public schools for the club's annual prize. Others present included Mrs. S. J. Willis, Mrs. T. A. Johnston, Mrs. Charles Conyers, Mrs. Archie Wills, Miss Hosie, Mrs. E. W. Mackenzie-Grieve, Mrs. Alfred Carmichael, Mrs. R. W. Mayhew and Mrs. Norman Baker.

• • •

Kia Ora Club

Ending its season the Kia Club on Monday night met at the home of Mrs. K. Shapland, Queens Avenue. From there they went to the Oakbay Beach Hotel, where dinner was served, the table being beautifully decorated with Spring flowers. After dinner the members were entertained at the home of Miss Mildred Green, Beechwood Avenue. Those present were Mesdames C. Ballantyne, H. Lock, K. Shapland, T. French, L. Acres, W. Jaffray, G. D. Stephens, H. Taylor, H. Davliness, Misses Jean Brown, Ailsa Barclay, Dulcie Chatton, Jean Scott, Lillian Reid, Jessie Morrison, Audrey Kinsman and Mildred Green.

• • •

Silver Tea

The ladies of the First Spiritualist Church will hold a silver tea in the Sons of England Hall today from 2:30 to 5 p.m. in Room 5. The entertainers for the afternoon will be Mrs. Johnson, Mrs. Youson and Mrs. Fooks.

• • •

To Hold Tea Party

The Spiritual Science Club, 1406 Douglas Street, will hold an afternoon tea party on Tuesday, June 23, from 2:30 to 5 o'clock. Mrs. Youson will assist.

St. Mark's W.A.

The meeting of the W.A. of St. Mark's Church will be held next Tuesday afternoon at the home of the president, Mrs. W. A. McMillin, 3329 Oak Street.

Weddings

HAMILTON—OVERSTALL

The wedding took place on Wednesday evening, in Oaklands Gospel Hall, of Nora Kathleen, only daughter of Mr. and Mrs. W. T. Overstall, Dallas Road, and Mr. Francis George Hamilton, second son of Mrs. Hamilton, 28 Douglas Street, and of the late Mr. Robert Hamilton. Mr. H. L. Hopkins officiated. The attendants were Miss Betty Hamilton, Miss Evelyn Slater, Mr. W. J. Hamilton, and the ushers were Mr. Rowland Savage and Mr. William Sawyer.

Girl Guide Notes

CEDAR HILL

The First Cedar Hill Girl Guides will hold a garden fete on Saturday afternoon at "Rose Bank," Cedar Hill Road, the home of Mr. and Mrs. C. F. Dawson. This will be opened at 3:30 p.m. by Viscountess Colville. Afternoon tea will be served and there will be dancing by the Victoria Rangers, and many other attractions, including "bingo," a bran tub several contests. Tables of garden produce, home cooking, ice cream and candy will be of interest. In the early evening the Guides will hold a campfire and sing-song. It is hoped that all interested friends will attend.

Chemainus

Mr. and Mrs. Noel Thompson and their daughter have left for Nanaimo, where they will reside. Mr. Thompson having gone into business with his father there.

• • •

Mrs. S. White is visiting friends in Vancouver.

• • •

The Anglican W.A. announced that there will be no parish social on June 29, the former announcement to this effect being a misunderstanding.

• • •

Mrs. Tudor, of Victoria, who has been the guest of Mr. and Mrs. Jack Coles, has returned home.

• • •

Miss Ethel Greig, of Duncan, is relieving Mr. Murphy, of the local teaching staff.

• • •

Mrs. Larman, Sr., of Victoria, who has been visiting her son Thomas, has returned home.

• • •

Mr. Robert English, of Great Central Lake, recently visited his mother.

• • •

Miss Margaret Laidlaw, of the V. L. M. Co. office staff, is spending a vacation in Vancouver.

Visitor From Honolulu Is At Empress

Honolulu has been so crowded these last two months that arrivals from California have had to sleep aboard ship until outgoing vessels have taken their quota from the hotels. So states Mrs. Robert Pew, a woman of charm, poise and distinction, an interesting and interested world traveler, who arrived aboard the Ss. Empress of Canada to spend the next two weeks at the Empress Hotel before sailing for Alaska.

Mrs. Pew makes her permanent home in Honolulu, but spends a few weeks of most Summers at Wequetonsing, Michigan, where she has a country place.

Her Honolulu home, Chinese in architecture, built high on Diamond Head, is named Yei-lan-tien (Blue Heaven). Beneath its pagoda roof just a few short weeks ago, Rudolph Friml, creator of "Rose Marie" and other favorite operas, played from the score of "Sing-Sing Girl," his latest and as yet unfinished work.

Though crossing to the mainland several times each year, this was the first time Mrs. Pew had traveled via the Empress of Canada. She is so delighted with her experience on the Canada, she plans to return aboard the Empress of Japan in the Autumn.

Looking upon June roses from her room above the hotel garden, she spoke of the loveliness and quiet of Victoria and her delight at spending weeks instead of days here. She will be joined during the first week in July by Mrs. W. J. Shaw and Miss Clarissa Shaw, of Los Angeles.

With four daughters, all married, one to Commander Ralph Riggs, of the United States Navy; one to Dr. Nelson Keeler, eye, ear, throat and nose specialist, of Oakland; one in New York and one in Hawaii, Mrs. Pew finds herself a traveling grandmother—or rather traveling to meet her grandchildren.

Campbell River

Mr. and Mrs. Henning-Bey, of San Francisco, and Miss L. Johnson, of Valdez Island, recently went into Upper Campbell Lake, where Mr. and Mrs. Henning-Bey have their Summer home.

• • •

Mr. Nino De Luca left recently for Vancouver. He is returning to Italy, via New York.

• • •

Mrs. J. Whyte has left for Forbes Landing.

• • •

Mrs. Carl Thulin gave a party recently in honor of the thirteenth birthday of her daughter. Those present were: June Crawford, Gwen Duncan, Shirley Naseou, Edna Erickson, Margaret English, Margaret McCarthy, Peggy Masters and Mary McNeil. The afternoon was spent in games, after which refreshments were served.

• • •

Mr. and Mrs. G. Thulin, of Lund, were recent visitors here.

• • •

Mr. C. Zeigler has left for Vancouver.

• • •

Rev. Father Quinlan recently visited old friends here.

• • •

Mr. Holden has returned from Vancouver. Mrs. Holden is at St. Paul's Hospital in Vancouver. She has been ill for some time.

• • •

Mr. and Mrs. William McNeil have returned from a visit to Vancouver.

• • •

Master Bob English recently celebrated his fourteenth birthday with a party, to which he invited a few of his friends. Those present were: Jim McNeil, Duncan McNeil, Alex Urgarian, Eugene Weber, James Weber.

• • •

The Ladies' Guild of St. Peter's Church held its final meeting at the home of Mrs. M. Peterson. Fifteen members were present. Mrs. Granlund, in the chair, opened the meeting. Arrangements were made for a fishing contest to be held on June 24 at the clubhouse on the Spit. It was decided to leave the refinishing of the floors of the church and vestry until September. Tea was served by the hostesses, Mesdames T. Morrison and A. G. McLean, assisted by Mrs. M. Peterson.

• • •

Mrs. F. Salvail recently held a surprise supper in honor of the tenth birthday of her daughter Mona. The time was spent in a treasure hunt and games. The table was decorated with Summer flowers and toy balloons. The young guests were: Jean Pearson, Gladys McLean, Katie Urgarian, Muriel Shelby, Alex Shelby, Bobby Salvail. Assisting the hostess were Mesdames N. Smith and La Trace.

• • •

Mrs. J. Steele and her son and Mrs. S. Weaver and her daughter were the recent guests of Mrs. M. Peterson.

• • •

Mr. and Mrs. Foley and family were recent guests of Mrs. Foley's mother, Mrs. G. Wickstrom.

• • •

Mrs. N. B. Hall is at present visiting friends at Alert Bay.

• • •

Messrs. W. W. Sacht and Louis Sacht, of Sayward, were visitors here during the week.

• • •

Mr. A. G. McLean has left for Vancouver.

• • •

Mr. F. Benson and son Harry have left for Rivers Inlet.

Little Stories for Bedtime

Farmer Brown's Boy and Buster Are Curious

By THORNTON W. BURGESS

Ever since it was light enough to see at all Blacky the Crow had been sitting in the top of the tallest tree on the edge of the Green Forest nearest to Farmer Brown's house, and never for an instant had he taken his eyes from Farmer Brown's back door. What was he watching for? Why, for Farmer Brown's Boy to come out on his way to milk the cows. Meanwhile Sammy Jay was slipping silently through the Green Forest looking for Buster Bear, so that when the time came he could let his cousin, Blacky the Crow, know just where Buster was.

It was all a part of Blacky's plan to find out if it was true that Farmer Brown's Boy really was afraid of Buster Bear. He and Sammy would make a great fuss there on the edge of the Green Forest, and then when Farmer Brown's Boy came to find out what it was about they would lead him to where Buster Bear happened to be, and then they and all the other little people who were hiding near would see what would happen. Blacky didn't have the least doubt that Farmer Brown's Boy would come. He had called him that way many times before, sometimes when they really was something going on and sometimes just for a joke. You see, Blacky had found out a long time before that Farmer Brown's Boy is like a great many other little people—he has a great deal of curiosity.

By and by the back door of Farmer Brown's house opened and out stepped Farmer Brown's Boy. In each hand he carried a milk pail. Right away Blacky began to scream at the top of his lungs. Caw, caw, caw!" shouted Blacky. "Caw, caw, caw!" And all the time he flew about among the trees near the edge of the Green Forest, as if so excited that he couldn't keep still. Farmer Brown's Boy looked over there as if he wondered what all the fuss was about, as, indeed, he did, but he didn't start to go over and see. No, sir, he started straight for the barn.

Blacky didn't know what to make of it. You see, smart as he is and shrewd as he is, Blacky doesn't know anything about the meaning of duty. You see, he never has to work, excepting to get enough to eat. So when Farmer Brown's Boy started for the barn instead of for the Green Forest Blacky didn't know what to make of it. He screamed harder and louder than ever, until his voice grew so hoarse he couldn't scream any more, but Farmer Brown's Boy kept right on to the barn.

"I'd like to know what you're making such a fuss about, Mr. Crow, but first I've got to feed the cows and milk them," said he.

"I'd like to know what you're making such a fuss about, Mr. Crow," said he.

Now, all this time the other little people of the Green Forest and the Green Meadows had been hiding where they could see all what went on. When Farmer Brown's Boy disappeared in the barn Chatterer the Red Squirrel snickered right out loud. "Ha, ha, ha! This is a great plan of yours, Blacky. Ha, ha, ha!" he shouted. Blacky couldn't find a word to say. He just hung his head, which is something Blacky seldom does.

"Perhaps if we wait until he comes out again he will come over here," said Sammy Jay, who had joined Blacky. So it was decided to wait. It seemed as if Farmer Brown's Boy would never come out, but at last he did. Blacky and Sammy Jay at once began to scream and make all the fuss they could. Farmer Brown's Boy took the two pails of milk into the house, then out he came and started straight for the Green Forest. He was so curious to know what it all meant that he wouldn't wait another minute.

Now, there was someone else with a great deal of curiosity. He had heard the screaming of Blacky the Crow and Sammy Jay, and he had listened until he couldn't stand it another minute. He just had to know what it was all about. So at the same time Farmer Brown's Boy started for the Green Forest this other listener started toward where Blacky and Sammy were making such a racket. He walked very softly, so as not to make a sound. It was Buster Bear.

Next story: Farmer Brown's Boy and Buster Meet.

The Rose Show tomorrow suggests better roses for your garden. Don't miss it, Crystal Garden.

Witty Kitty

By NINA WILCOX PUTNAM

The girl chum says when you find the law is catching up with you, you might just as well slacken your speed and get the meeting over with as soon as possible.

Jacket Dresses in Polka Dot Prints, $5.95
A. K. LOVE, LTD.
708 VIEW STREET

SAFEWAY STORES
DISTRIBUTION WITHOUT WASTE
WHY LET THE BUGS, INSECTS AND PARASITES DESTROY YOUR GARDEN?—KILL THEM NOW WITH
DERATEN
Actually Kills Bugs, Earwigs, Moths, Ants, Cockroaches, Bed Bugs, Fleas, Etc. Per tin 35c
SAFEWAY STORES, LTD., 707 Fort St.

Victoria's New Centre for Distinctive Fashions
Madame Rungé LIMITED
Fletcher Building Douglas St.

Results Count
At the Victoria Kennel Club Dog Show six firsts, many seconds and reserve winners went to dogs conditioned on Nu Life Tonic Powders.
For Sale at Your Druggist or Pet Shop
DOGS BARK FOR IT
Nu LIFE

FOOTWEAR
Jas. Maynard Ltd.
640 YATES ST.

Enjoy a Vacation Every Week End Via ...
COACH LINES EXCURSIONS
SATURDAY, JUNE 20
? AFTERNOON MYSTERY TRIP ?
Enjoy a delightful drive through glorious scenery to an unknown destination. Tea may be obtained.
Leave Depot, 2 p.m. Arrive back in Victoria at 6 p.m. RETURN FARES $1

BY BUS TO VANCOUVER Via Sidney-Steveston Ferry and Vancouver Interurban
Two Trips From Victoria Every Week Day. Single Fare, $2.65. Return Fare, $4.65
ONE-DAY RETURN TRIP EVERY SATURDAY
Lv. Depot, 7.45 a.m. Ar. Vancouver, 1 p.m.
Lv. Vancouver, 6 p.m. Ar. Victoria, 11 p.m.
Return Fare $3.85

SUNDAY SERVICES, JUNE 21
QUALICUM BEACH $2.50
Five Hours at This Wonderful Beach
Lv. Depot, 9:15 a.m. Lv. Qualicum, 6 p.m. RETURN FARES
• SHAWNIGAN LAKE — Via the Cut-Off Road. Lv. Depot, 10 a.m. Lv. Shawnigan, 6 p.m. Return Fare 75c
• SOOKE HARBOR — To Whiffen Spit. Lv. Depot, 10 a.m. Lv. Sooke, 6 p.m. Return Fare 75c
• GOLDSTREAM PARK — Good Picnic Grounds. Lv. Depot, 10 a.m. Lv. Goldstream, 6:30 p.m. Return Fare 50c
JORDAN RIVER
Spend the day at this popular resort on the open Pacific. Picnic grounds, lunch and tea may be obtained. Swimming in the ocean surf.
Lv. Depot, 10 a.m. Lv. Jordan River, 5 p.m. RETURN FARE $1

EXCURSION SERVICE TO THETIS LAKE
WEDNESDAYS AND SATURDAYS
Lv. Depot, 2:05 p.m., 4:05 p.m., 6:35 p.m.
Lv. Thetis, 2:25 p.m., 4:25 p.m., 7:00 p.m.
SUNDAYS ONLY
Lv. Depot, 11:05 a.m., 2:05 p.m., 5:05 p.m., 7:05 p.m.
Lv. Thetis, 11:25 a.m., 2:25 p.m., 5:25 p.m., 7:25 p.m.
FARES—15c Each Way. Children, 10c

4 Round Trips To NANAIMO and Way Points
Every Saturday and Sunday
Ask the Driver or Apply at Depot for Timetables

E1177 — Phone — E1178
Depot: 629 Broughton Street, Victoria

Vancouver Island Coach Lines Ltd.

Furs PRICED LOWER THAN THEY WILL EVER BE AGAIN
PRICES:
Mink Marmot Swaggers $125.00
Lapin Swaggers $42.50
French Seal Swaggers $59.50
These are but a few of the values we offer. A small deposit will hold any garment in Free Storage.
FOSTER'S
A. F. ALEXANDER, Prop.
758 Yates Street

Social Activities and Notes of Personal Interest

St. Matthias' Garden Fete Realizes $100

The all-day garden fete and cafeteria bridge luncheon held in Mrs. H. P. Bagley's garden, 345 Foul Bay Road yesterday, and convened by the Women's Guild of St. Matthias' Church, was a great success, approximately $100 being realized.

Mrs. C. F. Cox was general convener, assisted by Mrs. H. P. Bagley, Miss D. Cox, Miss G. Checkley, Mrs. N. A. Fairweather, Mrs. E. A. Taylor, Mrs. C. Leighton, luncheon conveners; Mrs. C. Stevens, tea convener; Mrs. G. Lowe, candy convener; Mrs. S. Riden, flower stall convener; Mrs. F. A. Pearce, superfluities convener, and Mrs. A. Woodcroft, at the receipt of custom.

There were ten tables of bridge in progress, and during the afternoon, Mrs. H. M. Archibald gave an interesting travel talk describing her experiences in New Zealand, Egypt and Europe.

The Bishop-Coadjutor, Right Rev. H. E. Sexton, and Rev. Dr. T. E. Rowe also spoke briefly. Mr. and Mrs. E. F. Wainwright opened their adjoining gardens to visitors, and the lovely rockeries and flower borders, lawns and shrubberies were much admired by the large number of visitors who took advantage of the opportunity of seeing hem.

STRAWBERRY DANCE

The annual strawberry dance at the Sports Hall, Brentwood Bay, will be held on Friday, June 26, and the usual large crowd is expected for this popular event. Tickets may be obtained from members of the Brentwood Badminton Club.

White Flannel Suits
$8.95
Plume Shop
747 YATES STREET

A man never outlives his conscience, and that, for this cause only, he cannot outlive himself.
—South.

SURPRISE DAD
NEXT SUNDAY WITH ONE OF THESE

Schick Electric Razors	$16.50
Rolls Razors	$6.95 Up
Bulova Watches	$24.75 Up
Pen and Pencil Sets	$7.50 Up
Pocket Flasks	$1.00 Up
Cocktail Shakers	$10 Up
Military Sets	$5.00 Up
Binoculars	$10.00 Up
Cigarette Cases	$1.00 Up

Ring—Knife—Chain—Emblem—Pair of Links or Dress Sets
And You May Buy It On Credit
Joseph Rose, Ltd.
Jeweler and Optician
1013 GOVERNMENT STREET

STRIKES ARE TAKING BIG TOLL IN EUROPE

Continued from Page 1

ouse and Marseille were at a minimum.

SENATE PASSES BILL

The French Senate passed a forty-hour work week bill tonight, the last legislative enactment in the new Government's labor programme to meet the strike crisis.

Belgium presented the worst picture. The number of strikers there mounted to half a million and disorders were increasing.

Street car rails were torn up and communications disrupted.

Machine guns were thrown into position at Liege. Antwerp shipping was at a standstill. Textile factories and department stores were closed. Several newspapers could not publish.

RIOT IN SPAIN

In a riot in the Alcala de Henares Prison in Spain near Madrid, one prisoner was shot and four guards injured. Windows were smashed by inmates.

A heavy guard encircled munitions dumps as a precaution. Barcelona's 100,000 store employees walked out. A new general strike at Cadiz was declared.

Police patrolled the streets of Kaunas, Lithuania, after firing into a crowd of demonstrating workers there. Casualties were not determined.

Silence is one great art of conversation. He is not a fool who knows when to hold his tongue; and a person may gain credit for sense, eloquence, wit, who merely says nothing to lessen the opinion which others have of these qualities in themselves.—Hazlitt.

TEA JAMESON'S
Blended and Packed in Victoria
For Sale by All Grocers

SHOE REPAIR DEPT.—
Take 'em to Charlie
Pantorium DYE WORKS
Empire 7155

To Make Room for New Shipments We Offer One
Hupmobile "8" Sedan
Brand New—Big Reduction in Price
Generous Allowance on Your Used Car
MASTERS MOTOR CO., LTD.
900 YATES ST. PHONE E 8347

SELBY'S
Arch-Preserver Shoes
See the Smart New Styles
CATHCART'S
1208 Douglas Street

Large Selection
Walnut Chests
Cedar-Lined — Prices From
$17.50 to $42.50
HOME FURNITURE COMPANY
825 FORT STREET

McDONALD'S
360 MOSS STREET Phone E 4191
749 YATES STREET Phone G 4911
WE SELL FOR LESS
Friday and Saturday Cash and Carry Specials

BUTTER, First Grade, 3 lbs.	72c	PASTRY FLOUR, 8 lbs.	24c
BUTTER, Fresh Creamery, 3 lbs.	66c	PEANUT BUTTER (own container), 3 lbs.	25c
TEA, Jameson's, per lb.	40c	TEA, Eureka, per lb.	37c
DATES, Extra Special, 4 lbs.	18c	SULTANAS, Australian, 2 lbs.	21c
CHEESE, Mild, per lb.	15c	CORNFLAKES, Kellogg's, 2 pkts.	15c
CHEESE, Mature, per lb.	24c	MACARONI, Ready-Cut, 4 lbs.	23c
PINEAPPLE, Crawford's, Cubes, per tin	10c	MINUTE OATS, 6 lbs.	28c

Relief Orders Gladly Accepted
DELIVERY WE DELIVER ANYWHERE IN THE CITY OR SUBURBS FROM 360 MOSS STREET

4X "CB-4" The New CANADIAN BAKERIES LOAF WITH THE 4 POINTS OF EXCELLENCE
20 oz.
Ask your Grocer-man about it!

INSPECT OUR ALL-METAL REFRIGERATORS AT ONLY, $8.50
Hold Up to 40 Pounds of Ice—Give Entire Satisfaction
The Red Cross Workshop
584-6 Johnson Street Phone E 3513

Arranging Flannel Dance

—Photograph by Foxall.

MISS PHYLLIS DODSWORTH
Who is on the committee arranging for the flannel dance to be given by the Royal Bride Junior Chapter, I.O.D.E., to be held on June 26, in the Knights of Columbus Hall.

Social and Personal

Leaves for Vancouver

His Honor the Lieutenant-Governor left last night for Vancouver and will return to Government House during the week-end.

• • •

Call at Government House

Commodore Percy W. Nelles, chief of the Canadian Naval Staff, Ottawa; Air Commodore G. M. Croll, A.F.C., senior air officer, Ottawa, and Group Captain E. W. Stedman, O.B.E., chief aeronautical engineer, Ottawa, were received by His Honor the Lieutenant-Governor at Government House yesterday morning.

• • •

Tea at Government House

His Honor the Lieutenant-Governor and Mrs. Eric W. Hamber entertained at tea yesterday afternoon at Government House, when their guests were Commodore and Mrs. P. W. Nelles, Air Commodore G. M. Croll, A.F.C., Group Captain E. W. Stedman, O.B.E., all of Ottawa; Commander and Mrs. C. T. Beard, Brigadier and Mrs. D. J. MacDonald, Lieut.-Colonel and Mrs. C. B. Russell, Lieut.-Colonel and Mrs. M. A. Kent, Lieut.-Colonel and Mrs. J. R. Kingham, Dr. and Mrs. Hermann Robertson, Mrs. J. W. Benning and Major Vincent McKenna.

• • •

Is Given Presents

Miss Dorothy Askew and Mrs. Henry F. Jarvis were hostesses at the home of Mrs. Jarvis, 1239 Seaview Avenue, on Wednesday evening, at a charmingly arranged miscellaneous shower in honor of Miss Vera Askew, whose marriage to Mr. Ian McDonald takes place today. Little Doreen Askew presented the bride-to-be with a bouquet of roses and maidenhair fern, while Lois Russell and Joan Jarvis carried in the prettily decorated basket containing the gifts. An enjoyable evening was spent in games, music and tap dances given by Lois Russell. A buffet supper was served in the dining-room, the table being decorated by Mrs. A. Wagg with mauve and yellow streamers and centred with a miniature bride and groom. The guests were: Mesdames J. Wagg, R. Askew, S. Creed, J. Creed, J. Fuller, T. Johnson, G. Russell, J. A. McDonald, F. Roworth, A. Jordan, A. Jones, R. Askew; Misses K. McDonald, E. Coulter, N. Wagg, V. Ferriday, E. Creed, P. Creed, M. Timmis, T. Doherty, E. Fuller, D. Ferguson, M. Johnson, M. Martin, L. Russell, Joan Jarvis, Mr. I. McDonald, Mr. S. Cornish, Mr. Allan Jordan and Mr. M. Taylor.

• • •

Farewell Party

A surprise linen shower was held on Tuesday at the home of Mrs. A. M. Mendum, Wellington Street, in honor of Miss Annie Ratcliffe, who will leave on Saturday for Edmonton, where her marriage will take place on July 4. Little Della Reese pulled into the room a large basket beautifully decorated with pink and silver trimming, in which was a "pie of happiness" filled with presents. The bride-to-be opened her gifts and was presented with a bouquet of flowers by Muriel Ede. Games were played and a short musical programme was given, Mrs. Reese singing solos and Ruth Pearce reciting. The invited guests were Mesdames M. Chalk, W. Ratcliffe, A. Halsey, E. Ealing, T. Wood, H. Pearce, J. Hayward, Reese, F. Stanton, F. Jeeves, Venables and A. W. Rowles and Misses E. Hayes, J. Fullerton, N. Creed, M. Olney, M. Allison, M. Ealing, B. Laird, E. Venn, E. and C. Dodsworth, M. Ede, Wylie, R. Pearce, E. Ratcliffe, E. Rowles, E. Pinkett, R. and B. Wilson, M. Buckingham, D. Haggart, M. Simpson, E. Evans, D. Reese, Battrick and H. Wood.

• • •

Shower of Gifts

Miss Eileen Tomlin, fiancee of Mr. Leslie T. Willoughby, whose wedding will take place June 27, was the guest of honor at a delightful tea and dolly shower given by Mrs. Alfred O. Hood yesterday afternoon at her home on Fairfield Road. The many lace doilies were presented to Miss Tomlin in a large gaily-colored cretonne covered book, each dolly being placed on a page containing the signature and wishes of the donor. Miss Elinor Muirhead presided at the charmingly-arranged tea table, which was centred with a bowl of red roses illuminated by tall white tapers. The guests included Mrs. Fredrick A. E. Manning, Mrs. C. E. Blaney, Jr., Mrs. B. H. Schwengers, Mrs. Keith Dorman, Mrs. Edward F. Fox, Mrs. Thomas Golby, Mrs. James Rankin and Misses Vera Sharland, Ruth Moore, Marnie Merrick, Kitty Lake, Patricia Porter, Marianne Fraser, Doreen McGregor, Elizabeth Edwards, Elizabeth, Jean and Catherine Macdonald, Calla Goldsmith, Agnes Hood, Gwendolyn Watkins, Sue McKenzie and Elinor Muirhead.

• • •

Miscellaneous Shower

A miscellaneous shower was held Wednesday evening at the home of Mrs. A. Stone, Wildwood Street, in honor of the Misses Violet and Doris Gilbert, brides of the near future. The many beautiful gifts were presented in pretty baskets decorated in mauve and green and pink and blue. During the evening a violin selection was played by Miss Winnie Gardiner. Games and music were also enjoyed and later refreshments were served from a prettily-arranged table in the same color scheme and centred with a basket of pale pink roses lighted by pink candles. The guests included Mesdames Frewing, Griffith, Harding, Holmes, Murton, Stone, Gilbert and the Misses Dobson, Grace Burnett, Winnie Gardiner, Isobel Murton, Dorothy and Molly Meate, Kathleen Stone, Grace Vintany and Evelyn Wilson.

• • •

Presentation Made

The annual picnic of the First United Church Choir was held at McMorran's Pavilion, Cordova Bay, on Wednesday afternoon and evening through the kindness of Mr. and Mrs. George S. McMorran. Sixty-five members and friends attended and enjoyed the programme of games and contests. Supper was served in the pavilion. During the day a pleasing ceremony took place, when Miss Mae Simpson presented Mrs. W. H. Wilson with an aero-pack traveling case, in appreciation for her services to the choir. Mrs. Wilson is leaving today with her husband and two daughters, Nan and Marnie, for England, where they will visit relatives and take part in the pilgrimage to Vimy. They are expected back in Victoria in September, when Mrs. Wilson will resume her position as soloist of the choir.

• • •

Surprise Shower

Mrs. W. H. Maxam gave a surprise miscellaneous shower for Miss Peggy Bentley at the home of her mother, Mrs. H. Bentley, on Tuesday evening. Bridge was played, the first prize being won by Mrs. R. H. Speck and consolation, Mrs. Walter Hitchcox. The gifts were presented in a prettily-decorated basket and the supper table was arranged in a color scheme of pink and green. Those present were Mesdames H. Bamford, R. H. Speck, W. Hitchcox, A. W. Tuckwell, D. Campbell, H. Bentley, G. Pilling, N. I'Anson, W. Armstrong and Miss Joan Tuckwell.

• • •

Garden Party

The Centennial United Church held a garden party yesterday at the manse, 612 David Street. The affair was arranged by the Women's Guild and the Young Women's Service Club with Mrs. J. Cox, president of the guild, and Mrs. J. Fuller, president of the Y.W.S., as general conveners. Tea was served on the lawn and in the evening, supper was served in the schoolroom. Games were played on the lawn and were also arranged later in the evening. The various stalls included needlework, aprons, candy and ice cream.

• • •

Luncheon Party

Miss Calla Goldsmith entertained with an informal luncheon party yesterday afternoon at her home on Selkirk Street, in honor of Miss Eileen Tomlin, a much-feted June bride-to-be. A silver basket with a graceful arrangement of sweet peas and fern formed the pretty centrepiece for the table, where places were laid for the eight guests.

• • •

News of Bereavement

Victoria friends and members of St. Margaret's School Old Girls' Association will regret to learn of the death which occurred at her home on Temple Fortune Hill, London, England, on June 13, of Miss Fanny Barton, formerly of St. Margaret's School, and sister of Miss Barton, for many years headmistress of the school.

• • •

Return to Vancouver

Mrs. C. T. Cross and her granddaughter, Miss Nancy Spalding, returned to Vancouver yesterday after a brief visit in Victoria. Miss Spalding, who lives with her parents, Mr. and Mrs. Walter Spalding, at Oakland, Cal., is enjoying a short holiday with her grandmother, and aunt, Mrs. Percy Buchan, in Vancouver.

• • •

Back From Seattle

Mrs. G. R. Newell, of the staff of MacFarlane Drug Co., returned yesterday from Seattle, where she has been attending the training school at the Helena Rubinstein Salon.

• • •

Back From Vancouver

Mrs. T. O. Mackay, St. Charles Street, has returned from Vancouver after seeing her eldest son, Mr. James Mackay, off to Toronto, where he has accepted a position with one of the larger orchestras.

• • •

Here From Ontario

Mr. Alan Boddington, of Toronto, and Mr. Philip Ambrose, of Hamilton, Ont., are guests of Mr. and Mrs. Garnet Gibson, Hewlett Place, Oak Bay.

ONE KILLED AND SIX HURT IN ACCIDENT

Continued from Page 1

had to be jacked up before the body could be extricated.

The men had taken the narrow road-path, seldom used and covered with wet grass, to get to a sewer outlet which they intended repairing. The grading was toward the outside and the truck slipped off the narrow way as it was rounding a slight curve.

GOES FOR HELP

Watson, the driver, as he felt the machine slide out of control, attempted to warn Storey, who was riding in the cab with him, and the other men standing behind.

Watson, although suffering intense pain from his injured leg, dragged and crawled his way up the steep bank and 300 yards to the relief camp cookhouse. There he saw Alex MacDonald, Colonist carrier, making his rounds and told him of the accident.

MacDonald awakened Major R. M. McDonald, officer in charge, and asked him to telephone police for ambulances, then ran to the scene.

"I never saw such a sight in all my life," MacDonald told newspapermen. "As I stood on top of the bank, all I could see was bodies lying around the truck, which was badly shattered. The men were bleeding and moaning—all in agony.

ATTENDS INJURED

"I got up enough courage to run down the bank. I went first to Maxwell, whose head was cut and his arm apparently broken. Bourke seemed to be without serious injury and I took off my coat and bundled it into a pillow for his head. They were both at the back of the truck.

"Crossman, whom I knew, was pinned under the right rear wheel and was unconscious. I felt his pulse and he was gasping for breath. I went over to young Murcheson, who was lying under the right front fender and who seemed to be in bad shape. Returning to Crossman, I found him dead. At the front of the car I found Storey with his left leg shattered and other injuries.

"Then Chief Pecknold and Constable Gilbert Stancombe, of Esquimale, arrived with Major McDonald and several men from the camp. We got some stretchers from Macaulay Point, nearby, and made splints from the wood of the crushed cab for Storey. Then, with the arrival of the city police ambulance, we carried the men up to the road," he concluded.

INQUEST TODAY

Capt. R. L. Lucky, medical officer, also arrived on the scene and after viewing Crossman's body, pronounced life extinct.

Coroner Dr. E. C. Hart ordered the removal of the body to Sands Mortuary, where an inquest will be held this morning at 10 o'clock.

Mr. Crossman was a native of Durham, England, and came to Victoria twenty-five years ago. He is survived by his widow; two daughters, Ethel Vera, aged sixteen, and Audrey Eunice, aged four; and one and one son, William Wilson, aged six, at home; his father, William Crossman, 454 Griffiths Street; six brothers, Thomas and James, of Victoria; Samuel and William, in England; Harry, in New Zealand, and Albert, in Chicago, and one sister, Mrs. Alice Edmonds, of Victoria.

The funeral services will be held tomorrow at 3.30 p.m. in the chapel of Sands Mortuary, Limited, and the remains will be laid at rest in Colwood Burial Park.

THIRD READING FOR BANK ACT PASSES

Continued from Page 1

Bank of Canada had never been privately controlled. Liberal speakers had misled the people when they said this was so. No Government, and certainly not the last one, would be so foolish as to turn over to a small oligarchy control of the functions of central banking.

PROMISE UNFULFILLED

The promise of the Liberal party at the last election had not been fulfilled, said Mr. Bennett. Certainly the people had been led to believe the bank would be changed from a privately-owned, privately-controlled bank to one both publicly owned and publicly controlled.

The bank had always been publicly controlled, but it was now to be half publicly owned and half privately owned. All the powers of the bank remained untouched and unchanged. The governor and the deputy-governor still remained in control of the executive committee.

Mr. King, said Mr. Bennett, had told the people the bank would issue currency in terms of public need and treat credit as a social service. He now said Mr. King did not mean what most voters thought he meant, but G. G. McGeer (Liberal, Vancouver-Burrard) and W. A. Tucker (Liberal, Rosthern) were intelligent men. They placed the same meaning on the words as did the average elector. The public need was still here, said Mr. Benett, but no more power to issue currency had been given the bank.

Hon. C. A. Dunning, Finance Minister, had profited well by his experience in the last few years, said Mr. Bennett. He knew "stability, security and certainty are the hallmarks of a sound financial policy."

TO BE CONGRATULATED

Mr. Duninng and the Government were to be congratulated on maintaining the Bank of Canada as the Conservatives left it and in issuing "currency in terms of public need" as it had always been issued, in whatever volume was needed for the business of the country.

The Government, with the election over, realized it could only maintain Canada as a country which paid its debts by adhering to sound monetary policies. The only alternative was a change in the system, establishment of a Socialist state, as proposed by the Co-operative Commonwealth Federation, and the people did not want that.

LIGHTNING KILLS TWO

NEWARK, N.J., June 18 (AP).—Two men were killed by lightning today as an electrical and rainstorm swept North Jersey. The dead were: Alexander Beveridge, thirty-six, of Kearny, and Robert Melville, twenty-eight, of North Arlington.

FUR STORAGE — Malleks Limited — Ready-to-Wear and FURS — FUR REPAIRS
1212 Douglas Street E 1623

21 VANCOUVER DRUG COMPANY LIMITED STORES
VANCOUVER—VICTORIA CHILLIWACK—NEW WESTMINSTER
21 Thrifty DRUG STORES FOR Thrifty PEOPLE
Over 60 Graduate Pharmacists AT YOUR SERVICE
When You Buy Medicines Take NO Chances Patronize YOUR DRUG STORE

Items of Interest for FRIDAY & SATURDAY
JUNE 19 and 20

Lyptol Antiseptic
4-oz. Bottle 21¢
8-oz. Bottle 39¢
16-oz. Bottle 71¢
A most efficient mouth wash, nasal spray, throat gargle and local antiseptic wash for cuts, wounds, etc.

Bulkett's
For chronic, habitual constipation BULKETTS possess five times the bulk producing activity of Agar and are combined with cascara and bile salts, providing bulk with increased motility.
50¢ and $1.00

DR. REID'S SYRUP OF FIGS 28¢
CASTOR OIL, 8-OZ. (FINEST ITALIAN) 28¢
PURE GLYCERINE, 8-OZ. 28¢
DR. REID'S LEMON CLEANSING CREAM 28¢
CUCUMBER AND WITCH HAZEL CREAM 16¢
BENZO-ALMOND CREAM 25¢
MENTHO-LYPTOL (LARGE) 31¢
GRANULAR CITRATE OF MAGNESIA 22¢
CASCARA CATHARTIC TABLETS (HINKLE), 100's 29¢
QUEST (DEODORANT) 33¢—2 for 65¢
ADMIRATION OLIVE OIL SHAMPOO AND TAR SHAMPOO Regular 75c—Both for 57¢
"PROTECT YOUR EYES" A large assortment of Sun Glasses at all our 21 stores. Good values at 25¢, 35¢, 40¢, 50¢ and 65¢

ASTHMA
Trial 10¢ Package
For speedy relief from spasms, and a good, restful night's sleep, do not fail to get a 10c package of the NEW BRITISH REMEDY—ASTONE TABLETS

GLUCOSE-D
AYERST'S GLUCOSE—D Quickly Relieves Fatigue 20-oz. tin 98¢
Wafers, 12 for 15¢—24 for 25¢

REIDS HEAD FIX
A safe and unexcelled relief for Headaches, Neuralgia and Rheumatic Pains
REID CHEMICAL CO.
PRICE - - - 35¢

CANDY
Past-Time Chocolates, 1-lb. box 65¢
Walnut Croquettes (made fresh daily), per lb 45¢
Scotch Mints, per lb. 25¢
Lyman's Fruit Jellies, 1-lb. box 31¢

CANTRELL & COCHRANE'S WORLD-FAMOUS BELFAST DRY GINGER ALE IS AGAIN ON THE CANADIAN MARKET
Per bottle 25¢
Per ½ dozen $1.40
Per dozen $2.75
Stocks Carried at All Our 21 Stores

Pilocaine
Relieves Hemorrhodial Pain
The new scientific treatment for painful, itching, protuding or bleeding piles. Price 65¢

Vitalis 49¢ and 89¢
Carter's Little Liver Pills, small and large 23¢ and 69¢
Dr. Williams' Pink Pills 45¢
Baby's Own Tablets 23¢
Yeast-Vite, medium size 35¢
Buhach Insect Powder, 3¾ oz. 52¢
Noxzema 27¢, 54¢ and $1.08
Noxzema Cream Soap 10¢ 3 for 25¢
Burdock Blood Bitters 89¢
Keating's Insect Powder, medium size for 17¢
Stillman's Freckle Cream 69¢
Briggs' (the original) Electric Oil for 25¢
Briggs' Golden Eye Salve 25¢
Feen-a-Mint 20¢ and 35¢
Stasweet (for the breath) 15¢
Queen's Health Salt, 8 oz. 49¢
Phillips' Cleansing or Texture Cream for 75¢
Gold Medal Haarlem Oil Capsules for 37¢ and 68¢
Lifebuoy Shaving Cream 24¢
Neet No. 1 (Depilatory) 44¢
Handyplast Elastic 25¢ and 50¢
Tiz (for the feet) 23¢
Kruschen Salts, giant size 69¢
Velvet Mitten (hair remover) 26¢
Ey-Teb Pencils, Black 26¢
Ey-Teb Mascara 49¢
Pocket Comb, 15c value 10¢
Johnson's Floor Wax Paste, lb. 63¢
Bliss Native Herbs Tablets, 44¢ and 87¢
Vita Cell, $1.25 value for 95¢
Ephazone $1.75

Wilder's MACLEAN STOMACH POWDERS Stop Stomach Troubles 50¢ AND $1.00

MOSQUITO DOPE
"Mosquitoes Give It a Wide Berth"
Protects against the ravages of these pests, also protects from inoculation of infection.
Price - - - 25¢
Postpaid to Any Point in B.C.

CAL-BIS-SODEX ANT ACID STOMACH POWDER
An improved formula and effective aid in relieving sour acid stomach conditions, heartburn, belching, flatulence and indigestion.
23¢ - 39¢ - 83¢

BORODENT
The perfect dentrifice for cleansing and beautifying the teeth, neutralizes the acids of the mouth, cleanses and polishes the teeth without injury to the enamel 15¢

VANASPRA
5-Grain Tablets, 2½ dozen in bottle, for 25¢
Vanaspra Compound, No. 203, 2½ dozen in bottle 35¢
Vanaspra Compound with Codeine No. 303, 2½ dozen in bottle 45¢

KOTEX 19¢
KOTEX WONDER FORM BELT—25¢
LIQUID PETROLATUM (FINEST QUALITY) IMP. QT. 71¢
SEIDLITZ POWDER (8 in Box)—15¢
FRENCH CASTILE SOAP, 2's Per Bar, 29¢
VANEX HOT WATER BOTTLE—59¢
SOLUTION MERCURO-CHROME, 1-OZ. 29¢
KRYSOL (ANTISEPTIC) 4-OZ.—14¢
QUICSHAVE (BRUSHLESS) SHAVING CREAM 39¢
HYDROGEN PEROXIDE 8-OZ.—16¢
DR. WEST'S TOOTH PASTE 19¢
DR. WEST'S TOOTH BRUSH 50¢
ONE BOTTLE AMBROSIA, ONE BOTTLE DRY SKIN CREAM AND ONE BOTTLE SKIN TIGHTENER Regular $1.50—All for 98¢

FOR BRIGHTER SMILES AND WHITER TEETH
COLGATE'S PIGEON DENTAL CREAM
DOUBLE FAMILY SIZE 33¢ 2 for 65¢

ENO'S "FRUIT SALT"
HANDY SIZE 47¢
HOUSEHOLD SIZE 79¢

DOMINION Phone E 0914

Starts Today
2 DAYS ONLY

THREE GREAT STARS TOGETHER AT THEIR GREATEST. . . WITH LAUGHTER THEY CHALLENGED DEATH!

And "Wally" Beery as a Boisterous Renegade Will Keep You Laughing, Too!

Wallace Beery · Barbara Stanwyck · John Boles in

A MESSAGE to GARCIA

With
Alan Hale • Mona Barrie • Herbert Mundin

ALSO . . . Their Big Trouble Was a Little One! Laugh at This Uproarious Romance of Two Sweet Kids With a Brand New Baby and a Bad Case of In-Law Trouble!

"The First Baby"

With
JOHNNY DOWNS
SHIRLEY DEANE
DIXIE DUNBAR

COMING: Joe E. Brown in 'Sons of Guns'
Also LOUIS-SCHMELING FIGHT PICTURES

10¢ 12-1 • 15¢ 1-5 • 25¢ 5 On

CAPITOL

ENDS TODAY
William Powell
Jean Arthur
IN
"The Ex-Mrs. Bradford"
ALSO
"The Farmer in the Dell"

Tomorrow STARTS SATURDAY
Magical Music! Sweeping Drama! Joyous Romance!
ALL IN ONE GRAND SHOW!

IT'S ON ITS WAY!
Loaded down with Beauty Love, Music, Heart-throbs and Pure Joy!
Edna Ferber's "SHOW BOAT"
"THE GRANDEST SHOW YOU'LL EVER KNOW"
IRENE DUNNE
ALLAN JONES
CHAS. WINNINGER · PAUL ROBESON
HELEN MORGAN · HELEN WESTLEY
DAILY AT 11:55, 2:15, 4:35, 6:55, 9:15
NEW SONGS plus all your old favorites by Jerome Kern and Oscar Hammerstein II.

COMING JULY 8-9-10 • The Great Ziegfeld
All Seats Reserved—Now on Sale, 12 Noon to 9:00 P.M.—G 6811

PLAZA THEATRE FORMERLY STRAND

Paul Muni
IN
"THE STORY OF Louis Pasteur"
With
ANITA LOUISE - JOSEPHINE HUTCHINSON
(LIBERTY **** AWARD)
ALSO
BARBARA STANWYCK · ROBERT YOUNG
In "RED SALUTE"
PRICES
12-2 10¢ - 2-5 15¢ - 5 On 20¢

ATLAS

TODAY AND SATURDAY
ANOTHER COMEDY HIT!
BERT WHEELER
ROBT. WOOLSEY
In "THE RAINMAKERS"
PLUS
Matheson Lang in "Drake of England"
ALSO
NEWSREEL! See the Dionne Quints!

SONYA SLAVINA'S
Dance Revue
At the
Shrine Auditorium
TONIGHT, 8:15
Adults 50¢ - - - Children 25¢

MATS. 10c | Columbia | EVES. 15c
FRI., SAT
A DRAMA OF MURDER!
"THE FIREBIRD"
With
VERREE TEASDALE, RICARDO CORTEZ
LIONEL ATWILL
PLUS
Buck Jones
IN
"Silver Spurs"
ALSO
Final Chapter of "ROARING WEST"
WALT DISNEY CARTOON:
"GOLDEN TOUCH"

TONIGHT
Violet Fowkes' Revue
EMPIRE THEATRE - 8:30 P.M.
Tickets, 50¢ and 35¢

We are not called upon to exercise judgment so much as mercy and love.

Read not to contradict and confute, nor to believe and take for granted, not to talk and discourse, but to weigh and consider. . . . . Some books are to be read, but not curiously; and some few to be read wholly, and with diligence and attention.—Bacon.

PLEASED WITH WORK IN CITY

William Gargan Arrives to Star in Forthcoming Central Films Picture

Away from Hollywood for the first time in two years, William Gargan, motion picture actor, and his wife arrived here yesterday by plane, within sixteen hours of leaving the cinema centre.

"I am tickled over the prospects of working here until July 14 on the Central Films' picture, 'Vengeance of the Forest.' It is a story to my liking and I think it has the makings of a fine picture," the actor said during an interview in his suite at the Empress Hotel. He explained he jumped at the opportunity to come here, remembering the enjoyable six months he spent in England two years ago making the production, "Things Are Looking Up," for Gaumont-British Studios.

Mrs. Gargan is also delighted with the prospects of staying in Victoria some time. She said she "liked the little English touch here." In Vancouver, as she and her husband were changing from the California plane to the Victoria plane, Mrs. Gargan saw clover for the first time in years and stopped to pick some.

PLAY TENNIS AND GOLF

Mr. Gargan is a tennis enthusiast, while golf is Mrs. Gargan's game. They both hope to play a few games during their stay. They show a keen interest in Vancouver Island. They intend to see as much of it as possible and to try their luck at local fishing centres.

Acting does not fill all his time, Mr. Gargan admitted, and he is able to write for the screen. He recently collaborated on a blackmail murder mystery, entitled "The Blackmail," and which will be produced shortly.

In order to fill another feature role, Mr. Gargan must be in Hollywood by July 15.

DUNCAN CONCERT SET FOR TUESDAY

First of Series of Up-Island Entertainments to Be Held on Show Boat

In line with the Tourist Trade Development Association policy of having Up-Island communities represented at concerts on the Show Boat, Duncan will present a programme on Tuesday evening.

The following entertainment will be provided: "Men of Harlech," "Invictus," "Billy Boy," Duncan Male Choristers; humorous monologue, Colonel W. B. C. Layton; "Drake's Drum," "Winter Drinking Song," choristers; solo, Mrs. Noel Bigwood; "Love Is a Sickness," "Viking Song," choristers; remarks by Mayor James Greig; Tiny Tots Band; "Captain Mac," "I Loved a Lass," choristers; tap dancing teams, directed by Miss Carr-Hilton; duet, Mrs. Noel Bigwood and F. Parfitt; "Melon Time," "Rio Grande" and "The Long Day Classes," choristers.

Mayor Greig announced that every occupant of a seat at the concert will be presented with some Duncan sweet pea blossoms.

ROAD HOGS CHASE DOGS AND SQUIRRELS

SARNIA, Ont., June 18 (CP).—Newest pastime among Sarnia motorists, according to Alex Crosbie, humane society official, is trying to hit an animal that happens to cross the road. Some have been chasing dogs and squirrels and deliberately trying to run over them.

Appearing in Dance Recital Tonight

SHEILA GRICE
Pupil of Sonya Slavina, Who Will Appear in the Dance Review at the Shrine Auditorium Tonight.

SAANICH DRIVERS GIVEN PAY RAISE

Small Increase for Municipal Truck Operators Is Approved at Council Session

The Saanich Council last night approved a small increase in salary to municipal truck drivers by raising their pay to $4 per day, the same rate as paid Provincial Government drivers.

The decision to increase their salaries came only after a council split, in which Reeve William Crouch cast his deciding vote for the pay increase. Councillors Leslie Passmore, John Watson and Edward G. Warren approved the increase, while Councillors H. D. Coton, L. C. Hagan and A. G. Lambrick voted "no." Councillor W. R. Woods was not present.

Previously the drivers had been paid $3.75 per day, to average about $60 per month.

"It's not fair to the other members of the municipal staff," declared Councillor Coton, after the vote had been taken. "The ratepayers can't afford increases in these hard times," he added.

LOSES SUIT FOR HEAVY DAMAGES

NEW YORK, June 18 (AP).—Sergius M. Trufanofd, once known as "Iliodor, the Mad Monk of Russia," lost his $100,000 libel suit today against the publishers of the book "Rasputin, the Holy Devil," in which Iliodor charged his character was defamed.

Counsel for Iliodor, in his closing argument, charged that the book, written by Pene Fulop-Miller, depicted his client "as a cheap, filthy, disgusting, horrible creature."

In reply, counsel for the defendants, The Viking Press and Garden City Publishing Company, publishers of the book, contended that every statement about Iliodor contained in the book was true and authenticated.

Life Preservers Are of No Avail

SILVER CREEK, N.Y., June 18 (AP).—Bodies of three men, lost while fishing on Lake Erie during last night's storm, were found floating in life preservers about two miles off Silver Creek this afternoon.

At the Theatres

BEERY STARS IN DOMINION DRAMA

"A Message to Garcia" Current Attraction—Barbara Stanwyck And John Boles in Cast

"The Champ," "The Bowery," "Viva Villa"—over the past few years, Wallace Beery has pushed himself into the forefront of Hollywood's stars by his sheer acting ability. Now, at the climax of his career, he wins the most magnificent of all his acting roles in Darryl F. Zanuck's "A Message to Garcia," now at the Dominion Theatre.

In one role, the producers of this new historic drama have managed to catch all the qualities of Beery that have endeared him to millions. He is a rogue; he is a buffoon; he is a glutton; he is a lover; he is a timorous coward, and finally, he is a hero, exalted and vindicated by his willingness to risk his life for those of the people he loves.

The story of "A Message to Garcia" is sheer drama and audacious adventure. John Boles, who, with Barbara Stanwyck, shares in starring honors, is the carrier of the message. And his companion in adventure is Beery.

CAPITOL THEATRE Murder mystery proves a romance-wrecker and Cupid combined in William Powell's and Jean Arthur's new co-starring picture, "The Ex-Mrs. Bradford," now at the Capitol Theatre. As in "The Thin Man" and "Star of Midnight," which made Powell first sleuth of the screen, love is a gay, humorous affair, alternating ardor with pranks and jests.

PLAZA THEATRE Donald Woods, who has the juvenile role in the Cosmopolitan production, "The Story of Louis Pasteur," now showing at the Plaza Theatre, was an extra in the first talking picture, Al Jolson's "Jazz Singer." Paul Muni has the stellar role in the film, which is a dramatic story of the life of Louis Pasteur, the famous scientist. Josephine Hutchinson plays opposite him, and Anita Louise is the sweetheart of Woods.

ATLAS THEATRE Bert Wheeler and Robert Woolsey, wearers of the royal purple in the field of film fun, enter the realm of science in "The Rainmakers," now at the Atlas Theatre, their latest R-K-O Radio comedy feature. Woolsey, as the inventor of a rainmakin machine, and Wheeler, as his somewhat dunderhead assistant, raise hilarious havoc in a bean-growing community suffering from drought. "The Rainmakers" finds pretty Dorothy Lee back as leading lady.

COLUMBIA THEATRE Lionel Atwill felt perfectly at home in the artistically decorated Viennese apartment which represented his home in the Warner Bros. picture, "The Firebird," now at the Columbia Theatre, for in real life the actor possesses many objects of art which have made him envied by all Hollywood. As an Austrian diplomat in the picture, his apartment showed many objects of art.

AMUSEMENTS

On the Screen

Atlas — "The Rainmakers," starring Wheeler and Woolsey.

Capitol — William Powell in "The Ex-Mrs. Bradford."

Columbia — "The Firebird," starring Ricardo Cortez.

Dominion—Wallace Beery in "A Message to Garcia."

Plaza — "The Story of Louis Pasteur," starring Paul Muni.

"THE BAY" FOR BRITISH WOOLLENS

Hudson's Bay Company.
INCORPORATED 2ND MAY 1670.

PHONE "THE BAY" E 7111

ALL THE GAY NEW
SUMMER ACCESSORIES
ARE AT "THE BAY"

Knee-Length Hosiery

Cool for Summer wear . . . allows more freedom . . . saves on "runs!" Full-fashioned, neat-fitting hose in clear chiffon and semi-service weight. Grand Summer shades and sizes 8½ to 10½. A pair ..... 75¢

Also Shortees in dull crepe, $1

GLOVES . . . for Those Who Want to Be Smart

Mesh and bengalines with neat cuffs . . . tailored mode. White and navy, brown and beige. Also gay colored gloves in smart styles . . . button trim. All sizes $1.00

Handbags

Tuck a jaunty new bag under your arm! These in distinctive styles are priced regularly up to $2.98. Pec-tex leathers . . . pastels in various grains . . . embossed fabrics . . . also white $1.59

"Bay" Street Floor

Blouses

Pure silk crepe, fashioned in six appealing styles. Ruffle fronts, frills with fagot edge; shirtwaist type with patch pockets, etc. White and eggshell. Sizes 34-40 ..... $2.25

"Bay" Street Floor

SHOE FASHIONS TAKE A NEW STEP

Beautiful White Buck One-Straps with luggage tan trim at strap and heel. Perforated vamp for coolness and comfort. This same style is also shown in all-white. See the new all-white wide-strap, gore front shoes with round buck at side, Cuban heels. At, a pair $5

"Bay" Fashion Floor

DOES YOUR FANCY CALL FOR CHICKEN?

TODAY'S SPECIAL LUNCHEON

Roast Half Spring Chicken
Roll and Butter
New Potatoes and Vegetables
Strawberry Shortcake
Tea, Coffe, Milk Buttermilk
35¢
Coffee Shoppe, Lower Main

Here's Something New and Different in
DRESSES

Woven-Stripe Sport Dresses—featuring fine stripes in dainty pastel shades. Tailored styles . . . newest mode in button trimmings. Sizes 14 to 20. You'll need at least one, this Summer! $3.95

Feel Smart in an Imported Hand-Embroidered
Peasant Blouse

They're exquisitely decorated with colorful embroidery and have full puff sleeves, drawn and smocked neck and waistline.

Voile, sizes 34 to 38 ..... $2.98
Silk with short sleeves $3.95
Silk with long sleeves $4.95

"Bay" Fashion Floor

No Figure Worries for You This Summer if You Wear

Nemo
Foundation Garments

SIDE-HOOK GIRDLES. Made of firm mesh cloth, lightly boned. Ventilated elastic side sections. Peach, white. Sizes 25 to 32 for $2.50

LONG GIRDLES of lace, triple lined with net. Ventilated elastic side sections $6.50

CORSELETTES for the larger figure. Open mesh material, firm inner belt and ventilated elastic sections. Sizes 36 to 44 $6.50

"Bay" Fashion Floor

CHAPTER XV

Penny wasn't drawing when Gay got home. She was sitting in the window-seat with a letter in her hand, staring out the window. Her dark bangs looked frivolous again.

"I got a letter from Mac!" she cried when Gay came in. "I was afraid to open it at first. I just looked at it. It's just a friendly letter, but—but he hasn't forgotten me. He's working at the airport at Nassau and he says he feels fine."

"Did he say anything about Chris?"

Penny's lashes dropped. "Chris is working on his play. It's nearly finished. Maybe I shouldn't tell you this, but—but Chris has a girl in Nassau. Evelyn Ewing. She's an English girl. Mac says they're always together."

"Chris has a girl," said Gay. Her voice was dull.

She went into the bedroom and lay across the bed. She wouldn't destroy Penny's brief happiness by showing how she left. Chris had a girl. Well, why shouldn't he? But she was jealous, as jealous as the day when she had seen a photograph signed, "Yours, Marion." "Chris, whatever ending you give my story is wrong. There is no ending to it—no happy ending."

Penny came in.

"Telephone for you, Gay."

"Gregg?"

"No. It isn't his voice."

Brushing back her hair with her hand, she went toward the phone.

"It's Alan. I must see you, Gay. Don't put me off. I must see you at once. I'm not far from your apartment. I'll drive by and pick you up."

"Not tonight, Alan."

"You've got to listen to me." He rang off.

Penny asked no questions. She saw Gay put on the brown turban and pull on brown gloves. She wanted to say, "Don't go to him. Don't always follow when he calls. He only wants to confuse you more."

Alan's roadster drove up at the curb and Gay got in. He didn't say anything. He drove through traffic and stopped the car on a lonely road.

"You probably think I'm mad," he said? "Ever since the night I saw you with Gregg Randolph I haven't been able to think of anything except that I was going to lose you to him. Gay, it was different when I thought I was going to see you marry somebody else."

"I can't solve your problems, Alan. Mine are big enough. You didn't bring me out to tell me not to marry him, did you? You have no right, you know."

"I'm taking this right," he said deeply. "I want to marry you now. Tonight. I want to prove to you I will be poor with you."

"You mean that?"

He smiled. "I'm kidnapping you again."

When he smiled, she thought, "I will never be free of this feeling for him. The roots of loving him were too deep. I love him. He wants to marry me. I can be his wife tonight and never have any doubts about him again. Perhaps this is the right thing for me to do."

But there were others, Diana, Chris . . .

"Your life belongs to you," said Alan, "and now to me. Don't be afraid. We're the only ones who matter. Do you love me, Gay?"

She put her hand across his and smiled sadly. "I don't think there was ever a time in my life when I didn't love you. But . . ."

"Let me take care of everything."

"Lucia will . . ."

"Will be furious," he said, smiling again.

"I can't, Alan! I can't! To run off this way . . ."

"It's the easiest way."

The easiest way. She would never have to face the troublesome Nita again at Marchand's. Gregg would understand. But Chris would despise her, Penny would be disappointed, and Diana fearful for her.

"It is your life," Alan said, "and we loved each other long before any of the present difficulties came into it. We'll pull through, darling."

Her protests died on her lips when he kissed her. When he started the car, she knew he was taking her away.

She was going to be married, she kept thinking, sitting close to Alan. She did not look at him. She looked ahead at the dark road and then glanced down at the brown bows on her high-heeled slippers.

"Sweet," said Alan. "Isn't this wonderful? A man must feel this way when he gets out of prison. We'll drive to the nearest town, get a licence, and find a clergyman of your faith. I'll never lose you again."

She said over and over to herself, "I'm going to be married. I'm going to marry Alan."

She asked, "Why did we quarrel so violently?"

"We'll never quarrel again. Do you mind being poor?"

"I am poor."

His hand left the wheel and closed over hers.

"I did want a beautiful wedding dress," she said wistfully, smiling "I'm a very shabby bride, Alan."

"You're lovely."

He would never lose her to Gregg Randolph now, he thought. The idea had maddened him. It had pricked his ego and made him feel inferior. It had also made him feel that Gay would be doing much better by herself by marrying Gregg than him. People would have ridiculed him, saying, "Gay made a better match than Alan Riggs. Gregg can give her everything." It was a challenge he could not ignore.

As long as she had been in the background, living a dreary life, working, scrimping to manage, she had had no glamour for him. But the night he had seen her in the restaurant with Gregg, her hair a blaze of color, her dress a sheath of white, the old fascination for her had come back.

He stopped the car before a small hotel in a small town.

Gay said, "I should send mother a telegram."

"Wait until you can sign yourself 'Mrs. Riggs.'"

She felt embarrassed when she walked in the hotel and as if everyone knew they were eloping.

Alan, in a great coat, looked down on her. "Wait here for me. I'll attend to the formalities and come back and get you."

"Don't be long."

Had she said that, she wondered, because she wasn't sure?

The lobby of the hotel was shabbily furnished. The furniture was dusty, the rugs worn, and the mirrors smeared as if children had been running sticky fingers over them. It was cold and drafty. A few people passed, gave her a fleeting glance, and went their way.

She looked very young and her eyes looked afraid. The green suit was still smart, but it showed wear. The violets on the lapel were drooping.

It was not a romantic thing that she was doing, she thought. The hotel clerk had given her a smirking smile through the mirror. How much nicer to be married with those you love looking at you and wishing you well, and feeling yourself fresh and lovely and unafraid.

When she saw Alan come toward her, she felt better.

He laughed deeply. He looked, she thought, like a defiant boy who likes the revenge he has planned. "It doesn't take long to be married," he said. "It's really very simple."

"Let's talk awhile, Alan. It is a serious thing, you know. We'd better talk about some things before than after. Why, after all the months you kept me miserable, did you decide tonight you could be poor with me?"

"I don't want anyone else to have you."

"Is that the only reason?"

"I love you." He smiled. "Don't let's get involved. That curious mind of yours asks so many questions. If you love me, trust me to make you happy."

"It's utterly mad to run off in this way."

He looked impatient with her.

"All right," she said, "I won't ask any more questions."

"Good girl."

"I must call mother when it's over."

"Think of me a little," said Alan.

As they drove around the forlorn little town, she stopped thinking of being married and started to think of her life and the people in it. Her thoughts drifted. She even forgot for a moment that Alan was sitting beside her with a licence in his pocket to marry her.

Alan said, "Here's the parsonage. I want to kiss you once more, Miss Van Avery, before you become Mrs. Riggs." He drew her toward him and kissed her cold lips. "You're shaking, Gay."

She did not feel anything at his kiss except a terrible helplessness that engulfed her.

"You don't seem very happy," he said.

"New experiences always frighten me a little, Alan. And I've seen so little of you lately that you seem strange."

He frowned at that, got out of the car, and helped her out.

A stout middle-aged woman dressed primly in black answered the bell at the cottage. She did not ask why the tall young man and the girl with red curls had come.

"Come in," she said, and opened the door and led the way to the parlor. "Mr. Roland is preparing his sermon. I'll tell him you're here."

Alan said, "Thank you. Could you . . ."

"Yes. I'll be glad to. My mother lives with me. She'll come down, too."

She went upstairs.

Afterward Gay knew it was that picture on the wall that kept her from marrying Alan then.

(To Be Continued)

The rule of reason and of right is the Golden Rule. It encompasses all that is great and good. It is the shortest story ever told of service to mankind.—Van Amburgh.

QUASHED NOSES OUT OMAHA IN GOLD CUP EVENT

Bob Smith Pitches Bees to Great Win Over the Cardinals

Veteran Twirler Leaves Coaching Lines to Guide Boston to 4-0 Decision Over Leaders—Allows Only Two Hits—Gehrig Leads Yanks to Victory—Red Sox and Tigers Beaten

NATIONAL LEAGUE

BOSTON, June 18 (AP).—Old Bob Smith came in off the Bees' coaching lines today and hurled a two-hit, 4-0 victory over the St. Louis Cardinals, thereby cutting the gashouse gang's National League lead to a slim game and a half. It was the only game played today in the National League.

The thirty-seven-year-old veteran right-hander, one of the oldest pitchers in big-time baseball, not only mowed down twenty-five Cards in a row, between the time Terry Moore doubled in the first and Pinch-Hitter Johnny Mize singled in the ninth, but also batted in the first Boston run with a hit in the seventh frame.

		R.	H.	E.
St. Louis	000 000 000—0	2	4	
Boston	000 000 22x—4	7	0	

Batteries — Walker and Davis; Smith and Lopez.

Rained Out

Pittsburgh at Brooklyn, postponed.

Cincinnati at New York, postponed.

Chicago at Philadelphia, postponed.

AMERICAN LEAGUE

CLEVELAND, June 18 (AP). — The bombarding New York Yankees, headed by Lou Gehrig's four hits, including his sixteenth homer of the season, stretched their American League lead to four and a half games today by outsmashing the Indians, 6-5.

"Murderers' row" thus made it three out of four over the tribe in a battle of home runs that saw Hal Trosky, of the Indians, clout his fifteenth and sixteenth of the season, and Bill Dickey his twelfth.

		R.	H.	E.
New York	100 002 030—6	10	1	
Cleveland	100 100 030—5	6	2	

Batteries — Hadley, Kleinhans, Malone and Dickey; Allen and Pytlak.

Whitehead Beats Sox

CHICAGO, June 18 (AP).—Johnny Whitehead beated Johnny Marcum in a close pitchers' duel today, hurling three-hit ball as the White Sox made it two out of three over the Boston Red Sox with a 1-0 victory.

Although Marcum limited the White Sox to half a dozen hits, his "million dollar" mates couldn't hit behind him, and not a Boston man reached third base.

The setback dropped the Red Sox to four and a half games behind the league-leading New York Yankees.

		R.	H.	E.
Boston	000 000 000—0	3	1	
Chicago	000 010 00x—1	6	0	

Batteries—Marcum and R. Ferrell; Whitehead and Grube.

Tigers Lose Again

DETROIT, June 18 (AP).—Washington swept its three-game series with Detroit by handing the Tigers their sixth successive defeat today, 12-4. A triple play by the Senators contributed to the victory.

After Marvin Owen and Jack Burns had walked in the second inning, Frankie Reiber smashed a liner to Red Kress. Owen and Burns were caught flatfooted and there was ample time for the triple killing, Kress to Ossie Bluege to Joe Kuhel. It was the third triple play in the American League this season, the others being credited to Detroit and Chicago.

		R.	H.	E.
Washington	012 101 700—12	18	1	
Detroit	000 001 030—4	10	1	

Batteries—Newsom and Bolton; Crowder, Kimsey, Sullivan and Reiber.

Browns Gain Verdict

ST. LOUIS, June 18 (AP).—Behind the effective pitching of Leslie Tietje, Rogers Hornsby's Browns gathered fifteen hits, seven of them doubles, today to defeat the Athletics, 7-2.

Harland Clift and Roy Bell, with three hits apiece, led the St. Louis attack, and Bob Johnson hit a home run with nobody on in the seventh for the Mackmen.

		R.	H.	E.
Philadelphia	000 001 100—2	8	0	
St. Louis	102 101 20x—7	15	0	

Batteries—Rhodes, Maktenis and Moss; Tietje and Giuliani.

COAST LEAGUE

SAN FRANCISCO, June 18 (AP).—The Missions went on a batting spree in the first two innings today as they blanked Sacramento, 10-0.

Five hits were turned into as many runs in the first inning and the Reds added three more tallies on four hits in the second.

Worthington, Sacramento right fielder, singled three times in four tries to lead the Solons, whose seven safeties netted them nothing.

		R.	H.	E.
Sacramento	000 000 000— 0	6	1	
Missions	530 001 10x—10	14	1	

Batteries—Andrews, Seinsoth and Hedge; Thurston and Outen, Frankovich.

Padres Triumph

SAN DIEGO, June 18 (AP). — Bunching hits behind the effective pitching of big Manuel Salvo, the San Diego Padres scored their third straight victory over Oakland, 6-3, here today. Salvo held the Acorns to ten scattered bingles, while his mates ganged up on Southpaw Ken Douglas and Jim Tobin for thirteen.

	R.	H.	E.
Oakland	3	10	2
San Diego	6	13	0

Batteries — Douglas, Tobin and Kies; Salvo and Desautels.

At Portland:	R.	H	E.
San Francisco	4	7	2
Portland	9	17	1

Batteries—Ballou and Salkeld; Liska and Cronin, Brucker.

At Seattle:	R.	H	E.
Los Angeles	5	10	4
Seattle	7	13	1

Batteries—Thomas, Gabler and Stephenson; Wells and Bassler, Spindel.

INTERNATIONAL LEAGUE

Newark 3, Syracuse 1 (seven innings). Second night game rained out.

Buffalo 6-4, Montreal 5-11.

Other games rained out.

AMERICAN ASSOCIATION

Indianapolis 5, Columbus 5.

Only game scheduled.

THREE CRICKET GAMES CARDED

League and Friendly Matches On Tap Tomorrow for Local Cricketers

Three cricket matches will be played tomorrow by local elevens.

The only league fixture on the programme will bring together the Albions and Cowichan at Beacon Hill Park. Two friendly games are billed. At the University School grounds the Incogs will be at home to the Five C's, while at Macdonald Park two Victoria Cricket Club teams will meet.

All matches will commence at 2:15 o'clock.

The teams:

Victoria "A"—H. A. Goward, Jones, Gillespie, G. Austin, P. Austin, Tomalin, Meredith, Moore, Grant, Willcox, Sr., Willcox, Jr., Peers and Hood.

Victoria "B"—Bossom, Collett, Edwards, Darcus, Barker-Starkey, Sellers, Appleton, Kinch, Barclay, Wilkinson, Robertson and Vaughan.

Albions—W. Enoch, captain; N. Smith, L. Gibbons, E. D. Freeman, N. F. Pite, Swan, S. W. Barclay, A. Baker, R. Pithketley and T. Pritchard. Reserve, D. Pite.

GLOWS DEFEAT VACS, 4-3, IN BALL FIXTURE

Lloyd Jones' Hit Decides Softball Game — Brunsdon's Blank Jokers

HOW THEY STAND

"A" Section

	W.	L.	Pct.
Brunsdon's Boys	7	4	.636
Silent Glows	7	4	.636
Victoria Athletic Club	5	5	.500
Jokers	2	8	.200

Last night's results:

Brunsdon's Boys 4, Jokers 0.

Silent Glows 4, Victoria Athletic Club 3.

Co-holders for many days of first berth in the "A" Section softball race, Brunsdon's Boys and the Silent Glows still retain that coveted position today.

Yesterday evening the Esquimalt nine blanked the Jokers, 4-0, at Bullen Park, while the burnermen eked out a 4-3 triumph over the Victoria Athletic Club at the Royal Athletic Park.

Lloyd Jones, southpaw hurler, was the hero of the keenly contested fixture at the enclosure, and gave the game that "story book" finish when he drove over the winning run in the last frame. It was Jones' fifth straight victory of the season.

UPHILL FIGHT

Vacs, fighting an uphill fight after the second inning, pulled up their socks and really played smart ball, their best of the season. They knotted the score at 3-3 in the first half of the ninth inning, only to have Lloyd Jones come along in the last part of the session and drive across the deciding marker.

Larry Kennedy, recently-acquired catcher, was the star for the Vacs. In addition to doing a good job behind the plate, Kennedy had a perfect night at bat, and drove home the tying tally in the ninth inning.

Vacs collected ten bingles from Lloyd Jones, three more than the Silent Glows gathered from the slants of George Glendenning.

Score by innings:

V.A.C.	0 0 0 1 0 0 0 1 1—3
Silent Glows	0 1 0 1 0 1 0 0 1—4

Batteries—Glendenning and Kennedy; Jones and Caddell.

HITS TWO HOMERS

With Barney Barnswell, flashy shortstop, crashing out two circuit drives, one in the first and the other in the eighth, Brunsdon's Boys registered a 4-0 triumph over the Jokers.

Eric Moir did the hurling for the defending champions and pitched shutout ball. A. McBride, on the hill for the losers, turned in a good performance and held Brunsdon's Boys scoreless for four frames.

Score by innings:

Jokers	0 0 0 0 0 0 0 0 0—0
Brunsdon's By.	1 1 0 0 0 0 1 1 x—4

Batteries—A. McBride and Evans, Moir and Dunnett.

GOLF DATES SET

KINGSTON, Ont., June 18 (CP).—The annual Canadian men's professional golf championship tournament will be played at the Cataraqui Golf and Country Club links here September 28 and 29, it was announced today. Last year the tournament was played at Elm Ridge Club in Montreal, when Willie Lamb was the winner. Lamb has won the event four times since 1928.

Will Wrestle Kitzmiller

AL KARASICK

Russian exponent of the mat game, who was yesterday booked to meet "Cannonball" Kitzmiller, Portland grappler, in the semi-windup of tomorrow's wrestling show at the Tillicum Gymnasium. Karasick and Kitzmiller are two of the most rugged grapplers to ever appear here, and when they climb into the ring together, there will be plenty of fireworks. Likeable Pat Meehan, Edmonton boy, who last week scored a sensational victory over Tony Catalino, Italian matman, has been booked to meet "King Kong" Cox, Lodi wild man. Lou Plummer, Toronto, was originally matched with Cox, but yesterday notified the local promoter that he wanted no part of "King Kong" Cox. Meehan, the boy wits the high-powered drop kick, polished off Tony Catalino in clever fashion, and should provide plenty of stiff oppositin for the California wild man. A local preliminary will open the show at 8:45 o'clock.

MOTOR DEALERS WILL SEEK CUP

Annual Golf Tournament Set At Gorge Links Sunday —Draw Is Made

Retail motor dealers and wholesale jobbers will forget all about their business transactions for a day at least. On Sunday a field of forty-three will tee off in the annual golf tournament for possession of the Davis-Drake Motors, Limited, Cup at the Gorge Vale course. The meet will be eighteen holes medal play under full handicap, which means anyone of the starting field has an equal chance of lifting the silverware.

Draw and starting times follow:

9:00—J. Watson, B. Combe and Sam Keeble.

9:05—W. Talbot, George Robertson, M. Grossman.

9:10—P. Moore, George Woods and Dusty Miller.

9:15—Charlie Burgess, R. McDowall and W. Burnett.

9:20—Dave Nairne, Ed Reverecombe and George Russell.

9:25—Jim Sumner, George Gandy and Roy Smith.

9:30—R. Bayne, Noel Collinson and Bill Passmore.

9:35—Les Entwistle, W. Davis and A. James.

9:40—Charles Hunt, E. Angus and J. King.

9:45—A. Walton, W. Williams and F. Gilbert.

9:50—C. Cunningham, H. Scott and W. Hobday.

9:55—R. Holland, F. Morrise and H. Hill.

10:00—Glen Huxtable, A. Reynolds and A. Woods.

10:05—Glen Smith, F. Halbir, Ben Grossman and Walter Newcombe.

Standings

NATIONAL LEAGUE

	W.	L.	Pct.
St. Louis	31	21	.632
Chicago	33	21	.611
Pittsburgh	33	23	.589
New York	30	25	.545
Cincinnati	28	28	.500
Boston	27	32	.458
Philadelphia	20	38	.345
Brooklyn	20	39	.339

AMERICAN LEAGUE

	W.	L.	Pct.
New York	39	18	.684
Boston	35	23	.603
Detroit	30	29	.508
Washington	30	29	.508
Cleveland	28	29	.491
Chicago	27	28	.491
Philadelphia	20	35	.364
St. Louis	18	36	.333

COAST LEAGUE

	W.	L.	Pct.
Seattle	45	36	.556
Oakland	43	35	.551
Missions	44	37	.543
Portland	39	35	.527
San Francisco	40	41	.494
San Diego	40	42	.488
Los Angeles	37	44	.457
Sacramento	30	48	.385

INTERNATIONAL LEAGUE

	W	L.	Pct.
Newark	41	21	.661
Rochester	34	22	.607
Buffalo	36	25	.590
Baltimore	33	27	.550
Montreal	31	32	.492
Toronto	23	35	.386
Albany	22	38	.367
Syracuse	17	36	.321

OPEN TENNIS COURTS

The British Public Schools tennis courts will be opened for the season this afternoon, weather permitting.

MIXED SHOW WILL BE HELD HERE TONIGHT

Mixed Boxing and Wrestling Programme Carded at Royal Athletic Park

With seven bouts carded, the Victoria Athletic Club will present its inaugural outdoor boxing and wrestling show this evening at the Royal Athletic Park. Constable Louis Callan, who had charge of the boys at the Mount Stephen Athletic Club, is the matchmaker and has lined up a good opening night programme.

Heading the mat card will be Wally Edwards and Barney Lane, two promising and colorful Victoria grapplers. They will wrestle for five four-minute rounds, or the best two out of three falls. Well versed in they many fine points of the mat pastime, Edwards and Lane should give the fans a great show. They will meet at 150 pounds.

Jack Lacey and "Bud" Kirchin, another pair of local wrestlers, will appear in the semi-wind-up. Two of the most rugged of the Victoria crop of matmen, Lacey and Kirchin are great performers and popular with local followers. They will wrestle at 137 pounds.

Young Gus Sonnenberg and Young Ernie Arthur, clever Victoria youngsters, will exchange holds in the four three-minute round wrestling match. They will weigh 100 pounds.

ARMY BOYS TO BOX

Fred Pocock and Nelson Stevens, popular Work Point boxers, have been booked for the main event on the boxing programme. Two willing mixers and game battlers, the boys should put on a good bout. They will go four two-minute rounds.

Other boxers who will see action will include Billy Thorburn, "Red" Knowles, George Gauthier, "Blondie" Reid, Jerry Wilson and Steve Wallace. These bouts will be three two-minute rounds.

The first bout will commence at 8:30 o'clock and the gate at the enclosure will open one hour earlier.

The boxers and wrestlers will be introduced over the public address aystem being installed for the bouts. The ring will be directly in front of the grandstand and will have special lighting fixtures.

Popular last year when they were staged at the Mount Stephen Athletic Club's outdoor stadium, the shows promise to gain instant popularity at the Royal Athletic Park. There will be plenty of seating accommodation and the fans will be able to get a good view of the bouts from any of the seats.

GEHRIG LEADS BIG SIX RACE

Yankee Slugger Continues Heavy Hitting to Take Top Position

By The Associated Press

Lou Gehrig, New York Yankees' clouting first-baseman, advanced to the head of the big league batting parade yesterday, getting four hits in four times at bat to boost his average nine points to .390. Stu Martin, Cardinals' National League leader, went hitless in three times at bat to drop seven points to .370, while Sullivan sank to .372 by failing to hit in three trips to the plate.

The standing (three leading hitters in each league):

	G	AB	R	H	Pct
Gehrig, Yankees	57	223	72	87	.390
Radcliffe, White Sox	41	140	30	60	.375
Sullivan, Indians	39	137	18	51	.372
S. Martin, Cardinals	47	162	42	60	.370
J. Moore, Phillies	43	172	38	62	.360
Suhr, Pirates	57	213	47	74	.347

HOME RUN STANDING

Yesterday's Homers—Trosky, Indians, 2; Gehrig and Dickey, Yankees; Johnson, Athletics, Kuhel, Senators, 1 each.

The Leaders—Foxx, Red Sox, 17; Gehrig, Yankees, 16; Trosky, Indians, 16; Dickey, Yankees, 12; Ott, Giants, 12; Goslin, Tigers, 10.

League Totals—American League, 287, National League, 237. Total, 524.

ENTRIES CALLED FOR BALL LOOP

Entries for the Royal Juvenile Athletic Association Baseball League must be filed at a meeting of the organization Monday evening in The Colonist board room, at 8 o'clock. Three divisions, eighteen and under, sixteen and under and fourteen and under will be operated this season.

Players registered in the league will be eligible to enroll at the baseball school to be operated under the auspices of the Victoria Athletic Club, during the months of July and August.

Sixteen players will be permitted on each club, registrations to be made in the same manner as in the Roller Hockey League.

Clubs already entered are:

Fourteen and Under—Oak Bay Lions and Victoria Merchants.

Sixteen and Under—Eagles Saanich Maples and Aces.

Eighteen and Under—Wimpy's Capitals.

GAINS DECISION IN SENSATIONAL RACE; BIG CROWD ATTENDS

Lord Stanley's Horse Gallops to Great Victory Over American Entry Before 150,000 Spectators —Bokbul Finishes Third—Fair Trial Captures Rouse Memorial Stakes

ASCOT, England, June 18 (AP).—Lord Stanley's Quashed, a long-gaited filly, won the prized Ascot Gold Cup today by getting her sleek nose in front of William Woodward's favored Omaha, after a neck-and-neck duel over the last furlong of the gruelling two and one-half-mile course.

The crowd of 150,000, near delirious from the excitement of the great fight down the home stretch, scarcely noticed the Baron de Rothschild's Bokbul was third, five lengths back of the striving leaders.

Quashed and Omaha, the United States champion colt as a three-year-old, raced over the final furlong where heart and stamina count as though they were tethered together. So close was the finish that the crowd waited uncertainly for the hoisting of the winner's number before unloosing a thunderous cheer for the gallant filly.

Quashed, a brown four-year-old daughter of Oblyterate-Verdict, won the Oaks, classic race for fillies, last year. She started today at 3 to 1, second favorite to Omaha, winner of last year's Kentucky Derby, whose starting odds were 11 to 1. Bokbul was 100 to 6.

Quashed's time for the two and one-half miles was 4:33 3-5.

The large crowd which braved an early-morning downpour was rewarded by a glorious afternoon and one of the finest races in the annals of the turf. The clouds rolled away as the horses went to the post for the feature race, worth £5,000 ($25,000) to the winner.

LEAD CHANGES HANDS

At the half-mile mark Chaudiere led, followed by Patriot King, Buckleigh, Quashed, Valerius and Omaha. At the one and one-half-mile mark, Buckleigh was in front, followed by Patriot King, Chaudiere, Quashed and Omaha. Half a mile from the finish Buckleigh was still on top, with Quashed just behind and Omaha coming up strongly.

As they came into the straightaway, Quashed was in front with a slight lead over Omaha. Then the big colt caught the brown filly and it was a Herculean struggle right to the wire.

Robin Goodfellow was fourth. Ten ran.

The other races paled into insignificance alongside the throbbing spectacle of the Gold Cup. J. A. Dewar's Fair Trail won the Rouse Memorial Stakes, starting at odds of 30 to 100, to give Gordon Richards his first winner of the meeting.

OTHER WINNERS

Other winners were: Ribblesdale Stakes, Mr. Blackwell's Canca (100 to 8—bookmakers, 33 to 1—totalizator); Granville Stakes, Sir Hugo Cunliffe-Owen's Constellate (6 to 1); New Stakes, the Aga Khan's Le Grand Duc (11 to 2); Waterford Stakes, Lord Derby's Fairey (7 to 2); Cork and Orrery All-Age Stakes, Mr. Dunne's Bellacose (7 to 2).

Fairey's win must be considered a royal victory, as he was owned by the late King George, having been leased with the rest of the Royal Stable to Lord Derby for the period of court mourning.

CRICKET TEAMS ARE ANNOUNCED

Squads Selected for Holiday Fixtures Here and on Mainland

Selected cricket teams for holiday fixtures here and on the Mainland were announced here yesterday by Ainsley Helmcken, secretary of the Victoria and District Cricket Association.

Four matches are listed, with the visit here on July 1 and 2 of the Hollywood Cricket Club as the most important feature. Many of Hollywood's motion picture stars will visit here with the Californians. C. Aubrey Smith, veteran of the screen and captain of the visitors, will be in charge of the tour.

Captained by W. R. G. Wenman, a select side, representing the south of Vancouver Island, will play an all-day fixture with a picked team from the Up-Island at Beacon Hill Park. Play will commence at 10:30 o'clock. The South Vancouver Island team will be as follows: W. R. G. Wenman (captain), G. Austin, G. C. Grant, R. Poyntz, G. Wenman, L. Gibbons, N. Smith, C. Jones, H. A. Goward, H. A. Tomalin and V. G. Pritchard.

The Victoria eleven for the inter-city match with Vancouver on July 1 on the Mainland will be as follows: W. R. G. Wenman (captain), G. Austin, G. C. Grant, R. Poyntz, G. Wenman, L. M. Gibbons, C. W. Twite, C. Collinson, C. Jones, H. A. Goward and A. G. H. Tisdall. Umpire, H. Lethaby; scorer, Jesse Longfield.

Victoria players selected to oppose the Hollywood Cricket Club at Macdonald Park on July 1 follow: H. A. Tomalin (captain), F. Comley, R. Tye, T. Peers, F. Tyrrell, N. Smith, H. T. Lock, C. Pillar, V. G. Pritchard, F. Bossom and Whitehead. Umpire, H. F. Howden; scorer, W. I. Land.

On the following day the Californians will play against another Victoria side composed of the following players: W. R. G. Wenman (captain), G. Austin, G. C. Grant, R. Poyntz, G. Wenman, L. M. Gibbons, C. Jones, H. A. Goward, H. Lethaby, Enoch and A. N. Other.

School Lacrosse Teams Will Meet In Final Tonight

UNDEFEATED champions of their respective sections, Oaklands and Lampson Street school lacrosse teams will clash this evening at the Royal Athletic Park at 6 o'clock in a sudden-death play-off fixture for the Gyro Cup and the Native Sons of British Columbia medals. The schools are reported to be carrying well-balanced squads and should put on a good battle. Oaklands team will be as follows: Turner, Packford, Milnes, Michelin, Hogan, Knowles, Thomas, McCorkall. E. Sced, McCaghey, Merriman and Williams. Spare, S. Sced.

GOLF FACTS

NOT THEORIES

By ALEX MORRISON

If there is anything that might be called a secret to success in golf, it is the proper hip action. This hip action can be had only when the correct body balance is maintained. This balance in turn depends mainly on keeping the weight properly distributed between the heel and toe of each foot.

Few players have experienced the correct heel and toe balance, hence today's exercise. One—Stand fully erect with your head and eyes up and arms behind you. Two—Shift your weight to the right leg and swing the left foot over and around the right foot. Three—Drop the left foot back into position and shift the weight to this leg. Four—Then swing the right foot over and around the left foot.

This swinging of the feet places the leg supporting the weight in the proper position, with the weight about evenly divided between the ball and heel of the foot. Do this exercise easily a number of times without stopping. At first it may cause you to feel that you are losing your balance, but you'll soon get used to the new and proper balance.

Results of Wednesday's fixtures played by members of the Greater Victoria Horseshoe Pitching Association follow:

L. Cockrill and R. McKenzie defeated G. Ledingham and L. Dash, 100 to 58; J. Keating and H. Dundas defeated A. D. McLeod and A. Pinkerton, 100 to 89; C. Fraser and S. Crook defeated J. Slater and F. Kroeger, 101 to 60; W. J. Rennie and A. Murray defeated Wale and H. Hewitt, 100 to 70; C. Groth and H. Gardener defeated W. Merriman and W. A. Evans, 100 to 50; A. McMillan and A. Manson defeated H. H. Pearce and H. A. Bates, 100 to 79.

C. Fraser led the ringers with twenty-four perfect throws to his credit. Other scorers were Keating, 21; Cockrill, 20; A. McMillan, 18; Pearce, 16; Ledingham, 15, and W. J. Rennie, 15.

BELIEVE IT OR NOT - - - - - - *By Ripley*

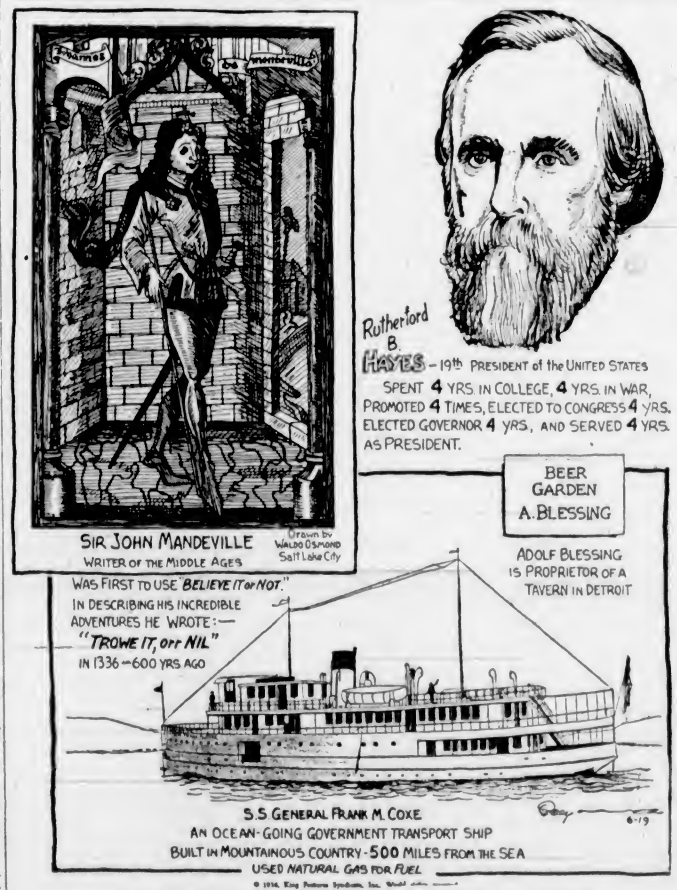

EXPLANATION FOR YESTERDAY'S RIPLEY CARTOON

"Grandpa" John Davis—"Grandpa" John Davis, of Bainbridge, Ohio, reached his majority on May 23, 1846, and cast his first ballot in the elections that Fall. Since then he has voted in every election with the exception of 1935, when only a justice of the peace and a constable were elected in his home district, and in those ninety years, he has voted in twenty-three consecutive presidential elections. On May 23, this year, "Grandpa" passed his 111th birthday, and despite his age, he takes great interest in world events and absorbs the news of the world from newspapers without the aid of glasses. His memory of events of over a century ago, such as the first railroad train passing through Madison, Indiana, when he was a boy of ten, is remarkable. "Grandpa" Davis has 177 living descendants, eight sons and four daughters, forty-nine grandchildren, an even 100 great-grandchildren and sixteen great-great-grandchildren.

114 Operations in Two Years—Little three-year-old Frankie Powell was in Cook Hospital, Fairmont, West Virginia, from March 28, 1930, to September 12, 1932. In that time he was given thirty-eight anesthetics, and underwent 114 operations. Frankie was born with a peculiar throat trouble called atenosis, or narrowing of the larynx, which necessitated an operation every Saturday until it was corrected.

Please address all queries to Cartoonist Ripley, c/o King Features, New York City, N.Y

WEATHER PUTS BIG FIGHT OFF UNTIL TONIGHT

Promoter Jacobs Postpones Clash Due to Rainfall

Inclement Weather Following Shortly After Principals Weighed In Forces Matchmaker to Halt Bout—Another Delay and Battle May Be Brought On Tomorrow Afternoon

NEW YORK, June 18 (AP).—The weatherman today gave Max Schmeling a twenty-four-hour reprieve from the chopping block of Joe Louis, the Alabama man-killer.

The fifteen-round heavyweight match at the Yankee Stadium was postponed until tomorrow night because of an all-morning rain.

It was the first time Mike Jacobs' luck with the weather has played him false since he blossomed out as a big-time promoter.

Jacobs postponed the show half an hour after the fighters weighed in before the New York State Athletic Commission, 250 newspapermen and a flock of gate crashers in the New York Hippodrome.

Fair weather is forecast for tomorrow, but if a second postponement is necessary, Jacobs said he will try to arrange to stage the fight Saturday afternoon.

Jacobs believes the postponement will spur lagging ticket sales, at a standstill all day due to the wet and gloomy weather.

FIGHTERS WEIGH IN

Schmeling and Louis, who scaled 192 and 198, respectively, both had left the Hippodrome when the postponement was announced. Just what effect the delay will have on them remains to be seen.

To the phlegmatic negro, it meant just another day of snoozing in a friend's home in Harlem. The more temperamental Schmeling spent the time fretting in his hotel suite.

The fighters were examined by commission physicians before they stepped on the scales and found to be in tip-top shape.

Louis arrived at the Hippodrome promptly at high noon, but Schmeling, delayed by wet roads in the mountains and a big crowd in front of the theatre, was twenty-five minutes late.

The German fidgetted about while the doctors worked on Louis, but when his turn came he calmed down. Except for the restless roving of his eyes about the building, Louis showed no signs of nervousness.

Both were strictly business. They exchanged brief "hellos" as they passed on their way to be examined, but did not even smile when they squared off later for the photographers.

WILL INCREASE EARNINGS

NEW YORK, June 18 (AP).—Regardless of the outcome of his bout with Max Schmeling tonight, Joe Louis will pass the $500,000 mark in ring earnings.

In slightly less than two years as a professional, the Brown Bomber has already collected approximately $360,000. He has less than $20,000 cash in the bank, but that doesn't mean he hasn't plenty to show for his pugilistic industry.

His managers' share amounts to $130,000, he has paid $47,000 in income taxes, rewarded his trainer, Jim Blackburn, with $25,000, and spent the rest on himself or his family. For his mother, brothers and sisters, Joe provided a home, farm, automobiles and other items at a cost of $68,000. He acquired an apartment for himself and his wife in Chicago.

To insure a life income Louis has already invested $50,000 of his earnings in an annuity. He plans to add $100,000 to this from the Schmeling fight profits. He's only twenty-two now, but by the time he is thirty-one, the Brown Bomber will have a guaranteed income of $1,000 a month, for life, regardless of what the rest of his fistic future develops.

Salient Facts About Fight at The Yankee Park

NEW YORK, June 18 (AP).—Salient facts about the big fight:

Principals—Max Schmeling, of Germany, vs. Joe Louis, of Detroit.

Length of Bout — Fifteen rounds to a decision.

Fight Scene—Yankee Stadium, New York.

Promoters—Twentieth Century Sporting Club; Mike Jacobs, promoter and general manager; matchmaker, Tom McCarole.

Probable Attendance — 60,000.

Probable Gate Receipts—$700,000.

Probable Weather — Showers.

Fighters' Share—Schmeling and Louis each to receive 30 per cent of net receipts; winner to get title chance against J. J. Braddock.

Probable Weight of Principals—Schmeling, 193; Louis, 198.

Referee and Judges—To be named by New York Boxing Commission, day of bout.

Ticket Prices — Admissions, $3.50; reserved seats, $5.75, $11.50, $16.50, $27.50, and ringside, $40, including all taxes.

Fight Time — Approximately 6 p.m., P.S.T.

We know accurately only when we know little; with knowledge doubt increases.—Goethe.

UDL Silver Fizz London Dry GIN

25 oz. $1.75 40 oz. $2.60 12 oz. .90

. . . Made from a famous formula over 200 years old

This advertisement is not published or displayed by the Liquor Control Board or by the Government of British Columbia.

NOTTS DEFEAT KENT ELEVEN

Scores Upset Victory Over Pace-Setters in English League Cricket

LONDON, June 18 (AP).—It took Nottinghamshire two days to upset the leading Kent eleven in the English county cricket competition. Somerset also boasted a win within the time limit when the Western county trounced Derbyshire by ten wickets today. Nottinghamshire won by fifty-six runs. Derbyshire is in the runner-up position.

THE SCORES

Nottinghamshire, 78 and 225 (Todd five for 38); Kent, 116 and 131 (Larwood six for 34, Voce four for 45); at Northampton.

Derbyshire, 152 and 62 (Andrews four for 21, Welland four for 29); Somerset, 190 and twenty-five runs for no wickets; at Ilkeston.

Closings scores in other games started Wednesday follow:

Yorkshire, 125 and 327; Essex, 188 and forty-seven runs for two wickets; at Westcliffe.

Gloucestershire, 11 and 182 for nine (Barnett 58); Worcestershire, 237; at Gloucester.

Glamorgan, 284 and forty-eight runs for no wickets; Lancashire, 225; at Cardiff.

Surrey, 386 for seven, declared; Sussex, 174 for seven; at Horsham.

Northamptonshire, 298; Middlesex, 301 for five (Hendren 140, not out); at Northampton.

Minor Counties, 286; India, 336 for six (Mustquali 135, Merchant 95); at Lord's.

Leicestershire, 379 for six, declared; Hampshire, 170 for five (Moore 62); at Southampton.

HAWTHORNE RACING

HAWTHORNE, Ill., June 18.—Results here today follow:

First Race—Five and one-half furlongs:
Pond Memories (Corbett) $8.20 $5.80 $2.40
Jabberie (Rukas) 14.40 6.60
Busy Man (Nolan) 2.80
Time, 1.07 4-5. Also ran: Royal Countess, Dark Prince, Madcap Yankee, Sir Midas, Pandisco, Uvalde.

Second Race—Six and one-half furlongs:
Peggys Peggy (Wall) $51.40 $17.00 $7.40
Blue Hour (Nolan) 12.60 6.80
Canteron (Shelhamer) 5.20
Time, 1.20 4-5. Also ran: Polly E., Carvena, Show Boy, Squeeze Out, Whiskarita, Rosevale.

Third Race—Six furlongs:
Bold Bid (Albrecht) $11.40 $5.20 $4.80
Honorary (Balaski) 5.40 4.00
Parisian Watch (James) 4.60
Time, 1.15. Also ran: Miss Sensation, Ranicilla, Actdina, Copper Tube, Harry Richman, Ito, Onslaught, Humble Issue, Judge Newman.

Fourth Race—Six and one-half furlongs:
Prince John (Haas) $4.20 $2.40 $2.60
Our Patty (Wall) 7.80 4.60
Hip Boots (Albrecht) 4.60
Time, 1.20 2-5. Also ran: Corida, Greenstone, Diane S., Red Go, Moratide.

Fifth Race—Six furlongs:
Lady Thatcher (James) $13.20 $7.40 $5.40
The Darb (Moran) 13.00 6.40
Tracker (Richard) 10.20
Time, 1.13 1-5. Also ran: Black Peter, Onwentsia, Garden Message, Ep, Red Flyer, Free Spirit.

Sixth Race—Six and one-half furlongs:
Understand (Simpson) ..$41.40 $11.30 $7.20
Capt. Cal (Moran) 6.40 4.20
Water Cure (Balaski) 7.60
Time, 1.19 4-5. Also ran: Blind Pig, Firing Squad, Caliban, Hose, Veeks, Sandstone, Sky Pirate.

Seventh Race—Mile and one-sixteenth:
Maple Ricca (Nolan) $4.60 $3.80 $2.80
First Pigeon (Dotter) 8.40 5.20
Ricciardo (Rukas) 7.20
Time, 1.47 4-5. Also ran: Regards, Golden Quest, Miss Flip, Mr. Joe, Cablegram.

Eighth Race—Mile and one-sixteenth:
Charlie Chan (Balaski) ..$19.00 $9.40 $5.00
Mr Marvel (James) 4.20 3.00
Justa Sheik (Albrecht) 3.60
Time, 1.48 1-5. Also ran: Camp Prince, Golden X., Portoplay, Trevallion, Captain Red, Fair Boy, Donau.

OVERNIGHT ENTRIES

First Race—Five and one-half furlongs:
(A) Viajero 115
(A) Nedporte 115
Skeeter 115
Sir Oracle 115
Prince Gay 115
Spurlin 115
Saunderstown 115
Idyllic 112
Gold Flag 115
(A) Valdina Farm entry.

Second Race—Six and one-half furlongs:
Sailors Gift 112
Inflame 111
Cycas 106
Ralph C 109
Birds Eye 111
Woodway 109
Lucy T. 113
Jerry H 109
Tornillo 111

Third Race—Six furlongs:
Grattan 112
Ouray 106
Adelaida A 106
Double Nugget 112
Threat 106
Preferred 106
Macks Pal 112
Stimulator 113
Hour Zev 111
Comm Kennedy 106
Pompous Genie 106
Ogee 113
Wee Lukie 106

Fourth Race—Six furlongs:
Miss Ritz 100
Jascha 113
Dilwin 100
Furtive 105
Oh Dolly 105
Inscription 115
Miss Twinkle 100
Schuie 98
Star Dixie 110
Output 100

Fifth Race—Five and one-half furlongs:
Whiscenda 115
(A) Tedall 115
Gay Water 110
Gin Daisy 112
Fitter 112
(A) Solar Hawk 110
Bottle Cap 110
Frisco Kid 115
(A) Valdina Farm entry

Sixth Race—Six furlongs:
Calumet Dick 110
Sunned 110
Toro Nancy 115
Recovary 105
Chief Cherokee 117
(A) Mr. James 117
South Gallant 110
(A) Transmutable 112
(A) Old Rose and Blue Ridge entry

Seventh Race—Mile and one-sixteenth:
Klevson 112
Jinnee 112
Border Queen 97
Donnahona 105
Flying Watch 113
Repaid 115
Navgl Cadet 110
Manager Bill 110
Hit and Run 113
Wayaloft 96
Brilliant Light 107

Eighth Race—Mile and one-eighth:
Sam Alexander 115
King Pin 110
Dr Potter 115
Skid 106
Baku 108
Bistrita 101
Mareva 106
High Man 111
Palasa 110
Miss Glaca 101
Kurdair 110
Trek 111
Wild Transit 105

Seeking Olympic Berth

Marguerite Caswell, comely member of the L.A.A.C. women's sprint team, is rated as one of the best bets for making the Olympic team. Nineteen years old, "Mike" is pictured here as she finishes a practice workout on Bovard U.S.C., where she is training for the track meet scheduled for the Los Angeles Coliseum, June 26 and 27.

National League May Break From D.F.A. Shortly

TORONTO, June 18 (CP).—A break between the Dominion Football Association and the National League, one of its strongest groups in the East, appeared imminent tonight when Secretary Sam Davidson of the D.F.A. told National League officials his organization would refuse to grant concessions.

The National League, seeking a change in the substitute rule and abolition of the junior age limit, will hold a special meeting next week to determine what action it will take. In some quarters it was held as certain the league would withdraw from the D.F.A.

Writing from his Winnipeg headquarters, Davidson said the D.F.A. was determined not to alter its rule under which a team may carry two substitutes and send them into the game only once. The National League will go ahead under its own rule permitting as many substitutions during a game as the teams wish. Teams will carry only two reserves, however.

The D.F.A.'s twenty-one-year age limit will also be ignored in Ontario.

WINNIPEG RACING

WINNIPEG, June 18 (CP).—Polo Park results follow:

First Race—Purse $400, claiming, for three-year-olds and up, five furlongs:
Mortime (Birley) $14.25 $7.60 $5.80
Broadfire (Jackson) 20.65 15.15
Peace Times (Savage) 31.00
Time, 1.09 2-5. Also ran: Louie Dear, Suneur, Harry Frank, Island Square, Capt. Larco, Bell S., Escostar, Sport, Goldstream Girl.

Second Race—Purse $400, claiming, three-year-olds and up, five furlongs:
Laura Clay (Sherlock) .$12.40 $6.60 $4.80
Elect Jessie (Adams) 12.45 5.00
Brilliant Duke (Sperry) 2.50
Time, 1.09 1-5. Also ran: Merry Go On, Domagay, Bulletin Path, Spring Violet, Scotland Blues, Honey Trap, Errant Lady, Alternative, Star Beau.

Third Race—Purse $400, claiming, three-year-olds and up, foaled in Western Canada, seven furlongs:
Des Lovely (Sperry) .....$8.20 $2.90 ...
Mt. Glen (Harris) .... 2.90 ...
Time, 1.41 2-5. Also ran: Tokerr, Berillette, Mickey Montague, Florence Somars, Tomdil, Buddy Kay, Margery Daw, Foursquare, Early Lady. (Daily double paid $51.10.)

Fourth Race—Purse $400, allowances, Windsor Purse, for two-year-olds foaled in Canada, four and one-half furlongs:
Dr. Pook (Russell) $14.90 $8.05 $5.35
Sweetfast (Young) 4.05 2.25
St Greene (Whitacre) 5.15
Time, 1.02 4-5. Also ran: Prince Trap, Royal Moneta, King's Folly, Euripides, Galloper Gay.

Fifth Race—Purse $800, St. James Handicap, for three-year-olds and up, five furlongs:
Epernay (Terry) $5.90 $5.60 $4.45
Lynnewood (Whiteacre) 19.20 8.90
Playing On (Boucher) 26.25
Time, 1.05 2-5. Also ran: Simoese, Scotia's Flag, Sweepstaff, Red Diamond, Nonie Lester.

Sixth Race—Purse $400, claiming, three-year-olds and up, mile and five-sixteenths:
Julius J. R. (Dupre) $6.90 $4.50 $3.30
Argo (Adams) 4.25 3.20
Gunstrap (Matt) 2.00
Time, 2.21 2-5. Also ran: Wirt G. Bowman, Foresight, Macehuse, Sinner, Olive A.

Seventh Race—Purse $400, claiming, three-year-olds and up, mile and seventy yards:
Clarabel A (Jackson) $6.65 $4.50 $3.20
Genevieve M (Palaez) 5.15 2.85
Principality (Bodiou) 6.00
Time, 1.55 2-5. Also ran: Sweepast, Part Peggy, Bowery Su, Fabulous, Iron Knight, Nonpareil Lad, Voltear. (Quinella paid $12.90.)

He only is a well-made man who has a good determination.
—Emerson.

PLAY ADVANCES IN TITLE MEET

Reach Quarter-Finals in Annual C.P.R. Tennis Tourney—Today's Draw

With play advanced to the quarter-finals, favorites remained in the running for the C.P.R. Tennis Club championships today.

Eight matches were completed yesterday, and, with one exception, resulted in straight-set victories. Miss Ethel Saunders, women's singles champion, successfully continued her title defence with an impressive 6-0, 6-2 triumph over Mrs. Ford.

In the only extra-set fixture of the day, Mrs. Ford and F. Holdridge came from behind to defeat Mrs. McConnell and T. McLoud, 3-6, 6-3, 6-2, in the mixed doubles.

Mrs. F. Clark and Eric Cox, defending titlists, trounced Miss V. Martin and D. Dixon, 6-0, 6-3.

THE RESULTS

Women's Singles

Mrs. Clark defeated Miss B. Schwarz, 8-6, 6-4.

Miss E. Saunders defeated Mrs. Ford, 6-0, 6-3.

Miss Kitchen defeated Miss M. Baxandall, 6-3, 6-0.

Men's Doubles

A. Knight and R. Wood defeated B. Wellings and B. Twiss, 6-2, 6-0.

J. Clark and E. Cox defeated Howland and C. Sutton, 6-2, 6-4.

Mixed Doubles

Mrs. Ford and F. Holdridge defeated Mrs. McCannel and T. McLoud, 3-6, 6-3, 6-2.

Mrs. F. Clark and Eric Cox defeated Miss V. Martin and D. Nixon, 6-0, 6-3.

Miss K. Harris and A. Taylor defeated Miss K. Baillies and J. Norrington, 6-3, 7-5.

TODAY'S DRAW

3:30—Miss Kitchen and Mrs. Ford vs. Miss Stewart and Miss Baillies.

5:00—A. Taylor vs. E. Cox.

5:30—Miss E. Walsh vs. Miss J Drysdale.

6:00—J. Clark vs. F. Holdridge; Miss E. Saunders and R. Wood vs. Miss K. Harris and A. Taylor.

7:00—G. Briscoe and F. Holdridge vs. R. Sheret and G. Gray; J Clark and E. Cox vs. D. Nixon and T. McLoud.

LATONIA RACING

LATONIA, Ky., June 18.—Results here today follow:

First Race—Six furlongs:
Ramrod (South) $7.80 $3.80 $2.40
Peter Pumpkin (Fernandez) 8.80 4.60
Jane Rachel (Beasy) 3.20
Time, 1.13 2-5. Also ran: Tenace, Black Miss, Raymond.

Second Race—Five and one-half furlongs:
Toneya Girl (Louman) $4.60 $2.60 $2.20
Alkit (Hanka) 6.60 5.80
Pickaway (M. Garner) 9.60
Time, 1.09. Also ran: Coronium, Good Seika, Georgia Meaden, Miss Adams, Mitai Kain, Broadway Maid.

Third Race—Six furlongs:
Shining Jewel (Swain) $4.20 $2.60 $2.40
Emmie R (Fallon) 5.60 5.20
Our Lilly (G. L. Smith) 7.20
Time, 1.14. Also ran: Legality, Lady Hazel, Lucky Foot, Thistle Dina, Lumin'a, Slant Eye, Billies Orphan, Busy Anna, Parade Step.

Fourth Race—Five and one-half furlongs:
Navarre (Beasy) $15.00 $5.80 $2.80
Dr Memendez (South) 4.00 2.20
Exclaim (Louman) 2.60
Time, 1.07 1-5. Also ran: Myron, Jack Emma, Carl S., Golden Clipper, Wise Beauty.

Fifth Race—Mile and one-sixteenth:
South Bend (Leblanc) $4.60 $2.80 $2.20
John Tio (Fowler) 4.00 2.60
Kleva Sub (South) 2.40
Time, 1.46 4-5. Also ran: Penrill, Laura Kiev.

Sixth Race—Mile and seventy yards:
Deliberator (Fernandez) $4.00 $2.00 $2.20
Crowning Glory (Beasy) 2.60 3.20
Watersplash (Swain) 2.40
Time, 1.42 4-5. Also ran: Tear Out, My Blage, Countess Ann.

Seventh Race—Mile and one-sixteenth:
Jawapa (Schutte) $4.20 $2.00 $2.40
Grasswrack (Cowley) 5.80 4.00
Eniz (Fowler) 6.20
Time, 1.47 1-5. Also ran: Jessie Dear, Butter Beans, Royal Lad, Clive, Bill Bialwelas, King Cicero, Army Surgeon.

Eighth Race—Mile and one-sixteenth:
Corner Boy (Carroll) $7.40 $3.20 $2.40
Scotland Beauty (South) 2.60 2.20
Glove (Cowley) 2.20
Time, 1.47 2-5. Also ran: McNamara, Prince Dean, Troika, Ben Bernie, Cain, Tiger Claw.

OVERNIGHT ENTRIES

First Race—Six furlongs:
Delma Dunn 100
Harold Wiley 111
Miss Wise 105
Robert S 116
Just Buck 116
Girl Haste 105
Captain Henry 116
Jay D 111
Princess A. O. 105

Second Race—Five and one-half furlongs:
Counter Point 112
Lockstep 109
Hum 109
Ballah 115
Flaming Torch 112
Henry M 112
Aerial Gold 112
Sweep Hastily 112
Sister Fan 109
Oceanum 112
Top Bracket 109
Jay Bird 112
Queen Irene 109
Lonely Widow 109
Co-On 112
Old Slate 112
Forget 109
Doctor C N 115
Whiz 112
Mirabon 109

Third Race—Mile and seventy yards:
Cloverport 107
Golden Pigeon 102
Pretty Russell 104
Bay Memor 107
Wise Dora 102
Wavy Sea 107
Chrysotile 107
Constanto 107
Busy Daughter 102
Arthur M 107
Tax Flyer 107
Masked Coelia 102
Ste. Iris 102
Casanard 107
Arlos 107

Fourth Race—Six furlongs:
Yankee Waters 111
Cherokee Red 106
Sequoia 113
Rettef 116
Sunshine Boy 110
Mil 100
Chauvenet 116
Stinger 110
Eddy Lee 110

Fifth Race—Five and one-half furlongs:
Wowo 110
Epitome 116
Starry Flag 112
Col. Julian 112
Chestnut Queen 99
Crulia 107
Grand Anna 113
Bagenomina 107
Mary Vito 110

Sixth Race—Mile and seventy yards:
Pina 112
Airforce 105
Prewar 112
Chatusa 107
Silas 105
Yantis 112

Seventh Race—Mile and seventy yards:
Sis Alice 112
Felwyn 103
Listenina 112
Miracle Maid 100
Open Hearth 115
Helen Hatter 100
Bobbies Choice 102

Eighth Race—Mile and one-eighth:
Azomis 108
Breezina Along 112
Pompous Peter 112
Ben Machree 107
Adze W 108
Gee Gee 105
First Try 115
Cool 108
All Tol 113

Winners at Colwood

Mrs. Zoe Huse won the Spring Cup at the Royal Colwood Golf Club this week, with Mrs. J. Willis as the runner-up. First flight honors went to Miss G. Irving and Mrs. P. C. Abell took the second flight, with the third going to Mrs. J. H. Richardson. In the June par competition, Mrs. L. O. Howard was the winner of "A" Class, being 1 up, and Mrs. T. Leeming and Mrs. O. Eve tied for "B" Class, both being 1 up.

KENT'S
EXPERT RADIO SERVICE
AT REASONABLE PRICES
KENT'S
641 Yates St. Phone E 6013

Men's Suits
Sports Backs
In Many Styles. Extra Values.
$20.00, $22.50, $25.00
Price & Smith, Ltd.
614 YATES STREET

MANHOOD, HOW REGAINED
CONSULT US
Book on "Loss of Manhood" and other Ills of Men, with treatment for Enlarge Prostate without operation. Diagnosis Form. Testimonials and advice in plain envelope. Also Book on Skin and Blood Diseases. Free by mail.
Our Specialty—Treatment by mail without personal interview.
ENGLISH HERBAL DISPENSARY, LTD.
1359 Davie St., Vancouver, B.C.
Established in Vancouver 12 Years

W. & J. WILSON
Men's and Boys' Clothes
Jaeger Woollens — Burberry Coats
Established 1862
1217 GOVERNMENT STREET PHONE G 5013

He wears . . .
A sporty, young man's form-fitting, notched-lapel model, featuring patch pockets and sport back.

He wears . . .
A particularly smart double-breasted model. Note the modified drape and extreme broad lapels.

Here is a simple and inexpensive way to beat the heat. Head for the nearest Tip Top store and inspect the new range of Tip Top Tailors fabrics for summer—gabardines, flannels, sport weaves, tropical worsteds.

Your Unrestricted Choice
AT ONE PRICE
$25.75
Tailored to Your Measure

Have your choice of these lightweight fabrics hand-cut and tailored to your personal measure . . . styled in the manner *you* wish. Then prepare to slip into the smartest, coolest clothes you've ever worn.

TTN-636B

TIP TOP TAILORS LIMITED
Hand-Cut and Tailored to Your Personal Measurements
650 YATES STREET
P. H. WINN, Manager

Phone EMPIRE 0032 For Prompt Free Delivery

Capilano NEW BREW

This advertisement is not published or displayed by the Liquor Control Board or by the Government of British Columbia.

FINANCE - COMMERCE - MARKETS

Security Prices Gain Slightly at New York Mart

NEW YORK, June 18 (AP).—Rails occupied the cheering section in today's stock market.

Other groups, including the Alcohols, Aviations and Oils were more or less voluble, and general gains at the close ranged from fractions to a point or more.

There were a number of profit-taking interludes, however, especially in the final hour, and few issues finished at their top legels of the day.

Brokers on the buying side of the market found their customers were stimulated by the continuing flow of better business news. The outlook for higher earnings and dividends apparently was an important notivating influence.

The share division started at a fast pace, but later slowed to a leisurely jog. Transfers totaled 941,726 shares against 1,222,130 yesterday. The Associated Press average of 60 issues emerged with a net gain of .1 of a point at 63.9.

Up fractions were U.S. Steel at 63 7-8, Bethlehem at 54 1-4 and General Motors at 65 1-8.

Sanctions developments brought a forward rush of 1 to 3 points in Italian loans in the bond market here.

French 7's gained 2 3-4. A few rails jumped 1 to 3 points. Long-term U.S. Government obligations were under pressure.

(H. A. Humber, Ltd.)
(All Fractions in Eighths)

	High	Low	Bid
Air Reduction	89-2	68-8	68 7
Allis Chalmers	46 6	46 4	46 6
American Can	133	131 2	133
American Celanese	24 4	24-2	24 3
American For Power	7 6	7-4	7-6
American Locomotive	27 7	27 5	27 6
American Radiator	21 1	20 7	20 7
American Rolling Mills	27 8	27 5	27 6
American Smelter	80	79-4	79-4
American Tel & Tel	169 6	169 4	169 6
American Tobacco	97 7	97 2	97 6
American Waterworks	24 2	23 7	23-7
Anaconda Copper	34 5	34 2	34 2
Atchison Railway	79	78	76
Atlantic Refining	28 5	26 2	26 4
Auburn	28 4	29 2	29 4
B & O Railway	19 3	18 6	19 2
Baldwin Locomotive	3 2	3	3
Bendix Aviation	28 3	26	28
Beth Steel	54 3	53 5	54
Boeing	22 6	22 3	22 3
Borden	29	28 5	28 7
Borg Warner	77 3	76 8	76 8
Briggs	51 6	51 2	51 6
Cal Pack	20 8		30 6
C P R	12 5	12-2	12 3
Case (J I)	160		160
Caterpillar Trac	78 6	76 2	78 8
Cerro de Pasco	54 7	54 5	54 7
C & O Railway	59 6	59	59 3
Chrysler	99 3	97 6	97 6
Columbia Gas	20 6	20 2	20 2
Commercial Solvent	18	15 7	16
Commonwealth & So	3 1	3-3	3-4
Congoleum	35 2	35 1	25 1
Con Gas	37	36 5	36 5
Cont Can	78 4		78 4
Cont Oil	29 6	29 3	29 3
Curtiss Wright	6 1	6	6
Curtiss Wright A	15 5	15 3	15-5
Deere & Co	80 4	79 7	80 4
Douglas Aircraft	56	57 3	57 3
Dupont	149 7	149 6	149 6
Eastman Kodak	168	167 4	167-4
El Auto Lite	36 3	38	38
El Power & Lite	16 3	15 7	15 8
Fairbanks Morse	50 4	49 7	49 7
Freeport Texas	30 1		30 1
General Foods	42 3	42	42 3
Gen Electric	38 7	38 5	38 7
General Motors	65 2	64 7	65 1
Goodyear	28	25 2	25 4
Great Northern	43 2	42 4	42 5
Great West Sugar	35 7	35 6	35 6
Harvester (ex-d)	89-2	88	88
Howe Sound	54 2	53 7	53 7
Hudson Motors	16 1	15 7	16 1
Hupmobile Motors	2 2		2 2
Int Nickel	49 2	48 6	49 1
Int Tel	14 4	14 3	14 3
Ill Central	22	21 7	22
Johns Manville	101 7	101 4	101 6
Kennecott Copper	39 1	38 5	38 7
Kresge	24		24
L & M Tobacco	109		109
Liquid Carbonic	36 4	36 3	36 4
Loew's	45 4	44 7	45 1
Lorillard	23 4	23 1	23 1
Mack Truck	34 5	34	34
Matheson Alkali	30 2	30	30 2
Mexican Seaboard	33 1	32	32
Monsanto Chemical	90 7	89 7	89 7
Montgomery Ward	45 2	44 7	45
Nash	16 6	18 5	18 5
National Biscuit	36 6	36 1	36 5
Nat Dairy	25	24 4	24 5
National Distilleries	28	27 7	27 7
National Power & Lite	11 2	11	11
New York Central	37 3	36 4	37 1
North American Co	29 6	29 2	29 3
North Amn Aviation	8 5	8 1	8 4
Northern Pacific	31 5	30 5	31 1
Ohio Oil	13 1	13	13
Owens Ill Glass	143		143
Pacific Gas & Elec	39	36 5	36 7
Packard	10 4		10 4
Penn Railway	32-4	32	22 3
People's Gas	43 6	43 4	43 5
Phillips Pete	41 5	40-7	41-1
Pullman	47-2	46 5	47-1
Pure Oil	17-6	17-2	17-5
Radio	12-3	12 1	12-1
Rem Rand	20	18	19
Republic Iron Steel	20 1	19 4	19 4
Reynold's Tob	56	55 6	56
Safeway Stores	32	..	32
Schenley	44 1	43 4	44-1
Sears Roebuck	74-2	73-4	73-7
Shell Union	17	16 7	17
Socony Vacuum	13-1	12-6	13
Southern Pacific	35	34 2	34-2
Southern Rly	16-4	16 1	16-4
Sperry Corp	20 6	16 9	20-6
Standard Brands	16-2	16 1	16-1
Standard Gas	7 1	6	[illegible]
Standard Oil Cal	26-4	26 2	36-2
Standard Oil N J	59 6	56 4	58 6
Stewart Warner	19 3	[illegible]	
Studebaker	11 4	11-2	11-4
Texas Corp	33 4	32	
Texas Gulf	36-2	25 6	[illegible]
Timken	61 6		[illegible]
Trans American	14-1	14	14
Underwood Elliot	82	81-2	82
Union Carbide	90-1	86 6	80 1
Union Oil Cal	22 2	21-7	22-2
Union Pacific	130	128 4	130
United Airline	24 2	23-4	23-7
United Corp	7 8	7-4	7-1
United Fruit	79	78 4	79
United Gas & Imp	16-3	16-1	16 1
U S Cast Iron Pipe	41-1	40 4	41
U S Indus Alcohol	37 4	37	37 3
U S Realty	10 1	9-4	10-1
U S Rubber	20 1	29 6	29-7
U S Rubber pfd	7-4	7-2	7 4
U S Smelting	89	88-4	89-4
U S Steel	64	63-2	63-7
Vanadium	19 2	19	19
Warner Bros	9 7	6-6	9-5
Westing Air Brake	42		42
Westinghouse Electric	117	116 5	118-5
Western Union	66 4	85 4	85 4
White Motor	22-9	22 5	22-6
Woolworth	54-4	54 2	54-3
Zenith Radio	23-6	22-4	23-4

London Stocks

LONDON, June 18 (AP).—Closing: Brazilian, $12 1-2; Anglo-American of South Africa, 41s; Anglo-Dutch, 26s 6d; British-American Tobacco, 118s 1 1-2d; British Celanese, 11s; Central Mining, 25 1-8; Dunlop Rubber, 34s 3d; Imperial Airways, 57s; Imperial-Chemical, 38s 10 1-2d; Imperial Tobacco, 158s 9d; Royal Dutch, 36 7-8; Woolworth, 135s 6d.

Bonds: British 2 1-2 per cent Consols, £85 1-4; British 3 1-2 per cent War Loan, £105 3-4; British Funding 4's, 1960-90, £116 5-8.

Metal Markets

LONDON, June 18 (AP).—Closing: Copper, standard spot, £36 6s 3d; future, £36 11s 3d. Electrolytic, spot, bid £40 2s 6d; asked £40 12s 6d.

Tin—Spot, £178 15s; future, £177 10s.

Lead—Spot, £15 1s 3d; future, £15 3s 9d.

Zinc—Spot, £13 8s 9d; future, £13 13s 9d.

AT NEW YORK

NEW YORK, June 18 (AP).—Copper quiet. Electrolytic, spot and future, 9.50; export, 9.10 to 9.12 1-2.

Tin—Easier, spot and nearby, 41.12 1-2 to 41.25; future, 40.75 to 40.87 1-2.

Iron—Quiet, unchanged.

Lead—Steady, spot New York, 4.60 to 4.65; East St. Louis, 4.45.

Zinc—Dull; East St. Louis spot and future, 4.90.

Aluminum—19.00 to 22.00.

Antimony—Spot, 13.00.

Corporation Bonds

(Burns & Wainwright, Ltd.)

	Bid	Asked
B C Power 5%, 1960	105 75	106 25
B C Telephone 5%, 1960	106 75	106 25
B C Electric 5 ... Pfd	109 25	110 75
B C Telephone 5 ... Pfd	106 25	110 25
Beauharnois Pwr 5 ... 1973	26 75	30 25
Calgary Power 5%, 1960	96 00	97 00
C P R 5 ... 1944	107 625	108 625
Can Nor Power 5 ... 1953	103 25	104 75
Gatineau Pwr "A" 6 ... 1941	86 25	96 50
Int Hydro 6 ... 1944	45 00	46 00
Western Power 5%, 1949	105 75	107.25
INDUSTRIALS		
Burns Bundles 5%, 1956	79 75	82 25
Can Steamships 6%, 1941	55 25	58 75
Canada Cement 5 ... 1947	106 75	107 25
Gen Steel Wares 6 ... 1952	102 50	103 50
Federal Grain 6%, 1949	96 75	99 75
McColl-Frontenac 6 ... 1946	103 25	104 25
Simpson's Ltd 9%, 1949	104 75	106 25

Distilled and Bottled in Scotland by
WM. SANDERSON & SON, LEITH, SCOTLAND
This advertisement is not published or displayed by the Liquor Control Board or by the Government of British Columbia

HEAVY HAULING
WE SPECIALIZE IN HANDLING BOATS, MACHINERY, SAFES, ETC.
ESTD. 1890 HEANEY'S CALL G 1194

FOREIGN EXCHANGE

NEW YORK, June 18 (AP).—Foreign exchange steady. Quotations in cents.

France — Demand 6.58⅝; cables 6.58⅝.
Italy—Demand 7.87, cables 7.87.
Demand.
Belgium—16.91.
Germany—Free 40.27; reg 21.50; reg travel 24.50.
Holland—67.60.
Norway—25.28.
Sweden—25.94.
Denmark—22.46.
Finland—2.22½.
Switzerland—22.25.
Spain—13.64½.
Portugal—4.57⅞.
Greece—.84.
Poland—19.80.
Czechoslovakia—4.14.
Jugoslavia—2.30.
Austria—18.75.
Hungary—19.85.
Rumania—.76.
Argentina—32.52.
Brazil—9.61.
Tokio—29.52.
Shanghai—20.25.
Hongkong—32.44.
Mexico City—27.95.
Montreal—In New York 99.76⅛.
New York—In Montreal 100.21⅞.

STERLING EXCHANGE

NEW YORK, June 18 (AP).—Quotations in dollars. Demand 5.03; cables 5.03, sixty-day bills 5.02.

TORONTO GOLDS RECEDE AGAIN

Scattered Gains Shown in Secondary Issues While Rest Lose Ground

TORONTO, June 18 (CP).—Quoted values of the gold shares were pruned further in today's session of Toronto Stock Exchange. Except in Dome which was off 1 5-8 to 56 3-8, losses were of small amounts and mainly in the secondary and penny gold groups.

Losses of 1-8 to 1-4 came out for Lakeshore, Hollinger and McIntyre. Teck-Hughes closed unchanged. Hard Rock lost 12 and Siscoe weakened 13 to 3.62. Declines of 3 to 5 were boarded for Read-Authier, Pickle Crow, Macassa, God's Lake, Cariboo and Coniaurum. Coniagas lost 10, McKenie 8, Beattie 8 and McLeod-Cockshutt 10.

Preston gained 11. Gainers of smaller amounts included San Antonio, Pioneer, O'Brien, Mining Corporation, Central Patricia and Buffalo-Ankerite. Bralorne gained 10 and Anglo-Huronian 15.

A gain of 3-4 for Hudson Bay was the chief change in the base metals, while an advance of 20 for Texas-Canadian stood out in the oils.

(Mara, Bate & Co., Ltd.)

	Bid	Asked
Acme	.10	10½
Ajax	.41	.45
Bagamac	06¾	09
Bankfield	.70	.73
Base Metals	15	15½
Bear Exploration	56	60
Beattie	1 45	1 50
Big Missouri	58	60
Bobjo	16	18½
Bralorne	8 10	8 15
B R X	.13½	.18
Buffalo Ankerite	7 40	7 50
C & E Corpn	1 29	1 27
Canadian Malartic	1 18	1 30
Cariboo	1 60	1 68
Castle Trethaway	1 44	1 45
Central Manitoba	43	44
Central Patricia	3 90	4 00
Chemical Research	1 00	1 05
Chibougamau	1 72	1 77
Coast Copper	2 50	2 70
Coniaurum	2 15	2 19
Dome	56 00	56.37½
Eldorado	91½	93
Falconbridge	6 00	6 15
God's Lake	1 10	1 11
Granada	.30	.31
Greene Stabell	.54	.56
Gunnar	1 05	1 07
Hardrock	2 55	2 59
Hollinger	15 12½	15 87½
Home Oil	1 02	1 09
Howey	.62	.63
Hudson Bay	24 75	25 25
Jackson Manion	67½	88½
Kirkland Lake	85½	87
Lakeshore	57 25	57 75
Little Long Lac	8 50	8 60
Macassa	4 40	4 45
Maple Leaf	19	19½
McIntyre	43 00	43 50
McKenzie Red Lake	1 96	1 97
McLeod Cockshutt	3 70	3 75
McVittie Graham	25	26
McWatters	1 68	1 69
Mining Corpn	1 29	1 35
Morris Kirkland	.54	.60
Intl Nickel	49 25	49 37½
Nipissing	2 40	2 55
Noranda	56 50	59 00
O'Brien	2.50	2 53
Parkhill	16	20
Paymaster	1 04	1 05
Pend Oreille	.77	.84
Perron Gold	1 40	1 43
Pickle Crow	6 20	9 25
Pioneer	6 90	8 00
Premier	2 41	2 45
Reid Authier	2 80	2 62
Reno	1 26	1 28
Royalite	27 00	27 50
San Antonio	2 48	2 50
Sherritt-Gordon	1 06	1 09
Siscoe	2 65	3 88
St. Anthony	29	29½
Stadacona	47½	49
Sudbury Basin	3 75	3 80
Sullivan	1 29	1 30
Sylvanite	2 72	2 75
Teck-Hughes	5 50	5 60
Thompson Cadillac	.60	.61
Toburn	1 45	1 49
Ventures	1 82	1 94
Wayside	06¾	10
Wright-Hargreaves	8 00	8 10

Dominion Bonds

(Burns & Wainwright, Ltd.)

			Bid	Asked
Dom of Can	1937	5½%	106 50	107 275
"	1937	5 %	103.00	104 00
"	1939	3 %	101.125	102 00
"	1939	4 %	106 25	107 25
"	1940	4½%	110 25	111 25
"	1941	5 %	114 25	115 25
"	1942	2 %	103 75	104 75
"	1943	3 %	115 25	118 25
"	1944	4½%	113 375	114 275
"	1945	5 %	108 25	109 25
"	1946	4½%	113 375	114 275
"	1949	3½%	105 25	106 25
"	1952	4 %	108 375	109 25
"	1956	4½%	109 375	110 125
"	1957	4½%	109 625	110 375
"	1958	4½%	111 625	112 50
"	1959	4½%	111 875	112 75
"	1655	2 %	99 625	100 50
C N R	1651	4½%	113 75	116 75
"	1656	4½%	114 25	115 25
"	1657	4½%	112 375	114 50
"	1955	4¾%	118 25	118 25
"	1960	5 %	118 25	116 50
"	1670	5 %	119 00	121 25
"	1654	5 %	117 75	118 00
"	1652	2 %	99 25	100 25
"	1644	3 %	102 75	105 00
"	1950	2 %	96.00	100 25

Foreign Bonds

(Burns & Wainwright, Ltd.)

	Bid	Asked
Australia 5%, 1957	106 25	106 75
Belgium 6%, 1956	107 25	107 75
Bogota 6%, 1945	15 25	15 75
Denmark 3½%, 1655	100 75	101 25
French 7½%, 1941	164 925	165.125
German Gov't 7%, 1649	22 25	32 75
Italy 7%, 1651	76 75	76 25
Japan 5½%, 1654	97 75	98 25
Minas Geraes 6½%, 1959	17 50	18 00
Norway 6%, 1644	106 375	106 672
Queensland 6½%, 1647	109 00	109 50
Rome 6½%, 1652	66 25	66 75

Above prices in New York

OILS CONTINUE IN LEADERSHIP

C. & E. Gains Ten Cents While Vulcan Advances Seven at Vancouver

VANCOUVER, June 18 (CP).—Oil issues continued to hold the most of interest on the Vancouver Stock Exchange today although gains were limited to a few stocks. Gold issues were lower. Transfers totaled 337,955 shares.

Calgary & Edmonton jumped 10 cents at 1.30 and Vulcan 7 at 26. Home was up 5 at 1.07, Calmont 2 1-2 at 13 and Freehold 2 at 7. Dalhousie lost 2 at 43; A. P. Consolidated at 12 1-2 and McDougal Segur, Ex. at 8 dropped minor fractions, while Crow's Nest was unchanged at 11.

Bralorne Gold was 15 lower at 8.00, Pioneer 25 at 8.75, and Cariboo Gold Quartz 5 at 1.61, Island Mountain was off 3 at 1.67, while Reno at 1.25, Big Missouri at 57, and Premier at 2.42 each lost 2 cents. Gold Belt was down 4 at 40, Vidette 2 at 1.60, and Minto 1 at 70. Fractional gains were marked up in Gold Mountain at 13 1-4; Nicola at 11 1-4 and Congress at 20 1-2. Other leading gold issues were unchanged.

Base Metals were quiet. B.C. Nickel was down 1 at 34 1-2. Pend Oreille at 76, Golconda at 10 and Noble Five at 2 3-4 held steady.

MORNING SALES

Oils

Amalgamated—1,500 at 11½.
A P Con—200 at 14.
British Dominion—3,000 at 09½.
C. & E.—200 at 1.21, 2,180 at 1.22, 300 at 1.22, 300 at 1.24, 2,060 at 1.25, 600 at 1.26.
Home—700 at 1.26.
Model—500 at 22.
Vanalta—100 at 06, 1,500 at 06⅛.
Anaconda—5,000 at .05.
Calmont—250 at 10½, 2,500 at .11; 1,210 at .11½.
Crow's Nest—500 at 11; 1,000 at .11¼.
Dalhousie—40 at 42, 500 at 45; 500 at 46, 500 at 48.
Eastcrest—50 at 07.
Highwood—1,000 at 17.
Madison—5,000 at 01¼.
McDougall Segur, Ex.—90 at 07, 10,000 at 08, 2,000 at 06⅛.
Mar Jon—1,000 at 16, 1,400 at 18¼, 700 at .19½.
Mercury—1,000 at 12½.
Okalta—1,000 at .09, 1,000 at 10.
Pacalta—15,000 at .07.
Ranchmen's—500 at .50.
Royalite—10 at 27.75.
United—2,000 at 05½; 1,000 at .05¼, 1,000 at .06.
Vulcan—1,000 at 22, 1,000 at 22; 3,300 at 25, 1,000 at 26, 500 at .27, 1,500 at 26, 600 at .28, 20 at 20.

Mines

Big Missouri—600 at 58, 100 at 58½.
Bralorne—140 at 8.10, 10 at 8.20.
B R Con—1,000 at .07¾.
B R X—1,000 at .18.
Cariboo—100 at 1.62, 710 at 1.65, 100 at 1.68.
Dentonia—25 at 16, 1,000 at .19½, 200 at .20½.
Gold Belt—1,000 at 45, 25 at 48.
Island Mountain—1,100 at 1.70.
Kootenay Belle—200 at 66, 2,100 at 68, 1,000 at 69.
Minto—2,900 at .70; 1,050 at .71.
Morning Star—1,000 at .02½.
National Silver—2,000 at 02¾.
Pioneer—50 at 8.95, 350 at 8.00, 10 at 9.10.
Premier—300 at 2.44.
Reno—200 at 1.28.
Sheep Creek—1,500 at 77.
Vidette—500 at 1.56, 100 at 1.57, 200 at 1.56, 400 at 1.60; 100 at 1.62, 100 at 1.65, 100 at 1.69.
Wayside—1,000 at 09⅛, 4,000 at 10.
B C Nickel—750 at .25, 900 at 25½; 100 at 27.
Can. Rand—1,000 at 09½, 2,500 at .10.
Congress—500 at 20, 1,000 at .21.
Dictator—1,000 at 03¾.
Fairview—6,300 at 05.
Federal—7,000 at 07.
Gold Mountain—10,000 at .11, 2,000 at 11½, 5,000 at 12, 3,000 at .12¾.
Orange—2,000 at 02¼, 6,500 at 02½.
Hedley Amalgamated—1,400 at 22.
Home—1,000 at 04¼.
Meridian—200 at .07.
Noble Five—4,000 at 02¾.
Nicola—50 at 10½, 5,000 at 11; 1,000 at 11¼, 10,700 at 11½.
Porter Idaho—1,000 at 06½, 5,500 at 06¾.
Reliance—1,000 at 07½, 2,000 at 07½.
Relief Arlington—1,000 at 35.
Reward—3,500 at .09¼.
Viking—1,000 at .03, 1,000 at 03⅛.
Waverly—300 at 01½.

Industrials

Coast Breweries Rights—80 at 5.50.

AFTERNOON SALES

Oils

A P Con—1,100 at .14.
British Dominion—2,000 at 09½.
C & E—200 at 1.24, 2,450 at 1.25, 75 at 1.26, 100 at 1.27, 600 at 1.26, 100 at 1.29, 1,945 at 1.30, 200 at 1.32.
Home—1,000 at 1.07, 200 at 1.09.
McDougall Segur Ex.—40 at .08, 2,000 at 08¼, 3,000 at 06½.
Anaconda—1,000 at 05.
Calmont—600 at 12, 1,000 at 12½, 500 at .12¾, 400 at .13.
Dalhousie—100 at 46, 1,000 at 47.
Freehold—1,100 at 07.
Highwood—1,000 at 17.
Madison—2,000 at 01¼.
Mar Jon—1,000 at 18½.
Merland—1,000 at .17.
Okalta—1,000 at 06, 3,000 at 09.
Pacalta—4,000 at 07.
Ranchmen's—100 at 50.
Royalite—80 at 27.75.
United—1,000 at .06½.
Vulcan—1,500 at 28.

Mines

Big Missouri—50 at 56, 300 at 58, 200 at 56½.
Bralorne—195 at 9.10, 60 at 8.15.
B R Con—1,800 at 07¾, 1,000 at 07¾.
B R X—500 at 14½.
Dentonia—1,000 at 20.
Gold Belt—500 at 42, 500 at 44.
Island Mountain—160 at 1.70.
Morning Star—500 at 02½.
Minto—300 at 70, 400 at .71.
Pioneer—50 at 9.200.
Premier—200 at 2.45.
Reno—100 at 1.27.
Salmon—2,200 at .09.
Sally—1,000 at .12.
Sheep Creek—400 at 78, 500 at 77.
Taylor Bridge—1,000 at 12.
Vidette—100 at 1.81, 300 at 1.95.
Wayside—500 at 09⅞.
B C Nickel—1,400 at 35.
Can Rand—8,500 at .10.
Congress—500 at 21.
Pawn—1,000 at 37.
Fairview—1,000 at 05, 2,000 at 05¼.
Federal—1,000 at 07, 500 at .07¼, 500 at 07½.
Gold Mountain—1,000 at 12, 9,000 at 13½, 1,000 at 13¾, 26,000 at .14.
Hedley Amalgamated—500 at 21, 1,000 at 21½.
Home—2,000 at 04¼, 2,000 at 04½.
Nicola—18,000 at .11, 2,000 at .11¼.
Pilot—1,500 at 06½.
Reliance—3,000 at 07⅛.
Reward—1,000 at 07½, 2,500 at .07½.
Viking—8,000 at 03¾.
Waterloo—1,000 at 04½.

Industrials

Coast Breweries Rights—20 at 5.50.

Liverpool Wheat

LIVERPOOL, June 19 (CP).—Today's per-bushel wheat quotations, c.i.f. Liverpool, in Canadian funds at current sterling exchange rate of $5.04, as supplied by Broomhall:

	Today	Y'day
No. 1 Man. Northern, Vancouver, June	92¾	92½
No. 2 Man. Northern, Atlantic (Old) June	81	90½
No. 2 Man. Northern, Vancouver (New), June	91	81½
Hungarian (Old-New), July	80¾	80¾
Australian, Afloat	61¾	80⅞
Australian, June	92¾	62½
French, June	78⅛	79

Specialty Stocks in Heavier Demand at Eastern Exchanges

MONTREAL, June 18 (CP).—Specialties attracted stock market buyers today, but recent favorites were bested by profit-takers.

International Nickel gained 5-8 at 49 1-4. Smelters, Hollinger and Noranda declined fractionally.

Gainers of one to two or more points included Acme Glove, Agnew Surpass preferred, Canadian Hydro-Electric preferred, Ogilvie Flour and St. Lawrence Paper preferred. Winnipeg Electric preferred slipped 2.

TORONTO EXCHANGE

TORONTO, June 18 (CP).—The industrial share market showed bursts of speed in today's session, but gains were trimmed in the late trading.

International Nickel gained 1-3 at 49. Consolidated Smelters was off at the close and a loss of 7-8 was boarded for Ford "A," selling ex-dividend 75 cents. Brazilian and C.P.R. recorded narrow gains.

Imperial Oil and International Petroleum closed 1-8 lower. Walker's common advanced 3-4 to 29 3-4, while Distillers-Seagrams held a gain of 1-8.

Higher prices appeared for Steel of Canada common and Canadian Dredge, and lower prices for Hamilton Bridge. Dominion Tar, Canadian Car & Foundry, and the Canada Cement issues.

Beath & Sons	2½	
Biltmore Hats	34¾	40
Bell Telephone	149	150
Blue Ribbon	4	4½
Brewing Corpn	2⅜	2½
Brewers & Distillers	95	1 00
Bruck Silk Mills	8⅞	
Burt & Co	40¾	41
Canada Bud	9¼	9½
Canada Bread	4½	4¾
Canada Canners	4¼	4½
Canada Cement	6½	6¾
Canada Malting	32¼	32¾
Canada Dredge	47½	47¾
Canada Wire & Cable "A"	26½	30
Canada Wire & Cable "B"	9	10
Can General Electric	153	153
Canadian Oils	12	12¼
Canadian Pacific	12⅜	12½
Consolidated Smelters	55	55½
Cosmos Imp Mills	19	19½
Distillers-Seagrams	23	23½
Dominion Bridge	36	39
Dominion Stores	9⅞	9¼
Dominion Tar & Chemical	5⅝	6
Ford "A"	20¼	21
General Steel Wares	3½	3¾
Goodyear Tire & Rubber	69	89½
Goodyear Tire & Rubber Pfd	57¼	58
Hamilton Bridge	4⅞	5⅛
Hiram Walker	29½	29¾
Imperial Oil	20¾	21
Intl Petroleum	36½	36
Imperial Tobacco	12¾	14
Intl. Nickel	49	49½
Industrial Alcohol "A"	7¼	7¾
Industrial Alcohol "B"	8¼	6¾
Intl Utilities "A"	9½	10
Intl Utilities "B"	1 00	1 05
Lake of the Woods	17½	20
Laura Secord	66¾	67
Loblaw "A"	20¼	20¾
Loblaw "B"	16¾	16⅞
Massey-Harris	5¼	5½
Montreal Power	15	15¼
National Steel Car	13	14½
Page Hersey	67	86½
Power Corpn	13⅞	14½
Rozera Majestic	4⅛	4¼
Shawinigan	18⅞	19¼
Steel of Canada	63¼	64¼
Steel of Canada, Pfd.	57¼	58¼
Weston	15	15½
BANKS		
Bank of Canada	57	58
Canadian Bank of Commerce	153	154
Dominion Bank	202½	207
Imperial Bank	212	212¼
Bank of Montreal	188¼	190
Bank of Nova Scotia	285	287
Royal Bank	170½	173
Bank of Toronto	225	229

(C. M. Oliver & Co., Ltd.)

	Bid	Asked
A P Grain	4	5
Abitibi Power & Paper	1 70	1 60
B A Oils	24¼	24¾
B C Power "A"	29¼	30
B C Power "B"	3½	4¾
Building Products	24½	25

WHEAT PRICES ARE UNSETTLED

Weakness at Chicago Reflected at Winnipeg—Export Demand Revives

WINNIPEG, June 18 (CP).—Mild irregularity in the closing dealings gave a mixed trend to wheat prices on the Winnipeg Grain Exchange today in a session that saw a brisk revival in foreign demand for Canadian grain.

Values closed somewhat flurried, 1-4 cent higher to 3-8 lower, July at 78 7-8, October 79 and December 79 1-4 cents. Late weakness at Chicago unsettled local futures after quiet steadiness had prevailed for most of the day.

Export sales of 1,000,000 bushels of Canada's chief commodity absorbed selling without difficulty.

Despite continued poor prospects for Spring wheat in the United States, prices at Chicago closed 3-4 cent under the previous finish.

Cash and coarse grains prices varied but little.

WINNIPEG GRAIN
(H. A. Humber, Ltd.)

Wheat—	P C	Open	High	Low	Close
Dec	79½	80	60¼	79⅛	79¼
July	78⅞	79⅛	79⅜	76½	78⅞
Oct	78⅛	79⅛	80	76¼	79
Oats—					
Dec	26⅛	28⅛	28⅜	28½	28½
July	31½	31⅝	31⅝	31½	31½
Oct	29⅜	b28¼	30	29⅜	29⅜
Rye—					
Dec	45¼	45⅛	49	45	45
July	43	43⅛	43¼	43¼	43
Oct	44½	44⅛	45	44¼	44¼
Barley—					
July	37⅛	37½	37⅛	37¼	37¼
Oct	28¼	a36	35	35⅝	35⅝
Flax—					
Oct	..	..	144½	144¼	144½
July	..	..	148⅛	148¼	146¼

Cash Grain

Wheat—1 Hard, 80⅞; 1 Nor., 76⅞; 2 Nor., 78½; 3 Nor., 72⅞; 4 Nor., 68⅛; 5 Nor., 80⅞; 8 Nor., 56⅞; Feed, 44⅞; Track, 76⅞; Amber Durum No. 1, 71⅞; No. 2, 67⅜; No. 3, 63⅛; No. 4, 56⅜; Track, 71⅞; A R W No. 1, 88⅞; No. 2, 66⅞; No. 3, 6263⅞; Garnet No. 1, 74⅜; No. 2, 72⅞.

Oats—2 C W, 32; 3 C W, 29¼; Ex 1 Feed, 29¼; 1 Feed, 28½; 2 Feed, 26; 3 Feed, 22½; Track, 32.

Barley—2 R O W, 39¼; 6 R O W, 39⅜; 3 C W, 38; 4 C W, 35½; 5 C W, 24½; 8 C W, 32⅜; Track, 37⅛.

Rye—1 C W, 42¼; 2 C W, 42⅜; 3 C W, 40½; Rel No. 2, 39; 4 C W, 36; Track, 43.

Flax—1 N W C, 146; 2 C W, 144; 2 C W, 132; 4 C W, 124; Track, 146.

CHICAGO GRAIN
(H. A. Humber, Ltd.)

Wheat—	P C	Open	High	Low	Close
Dec	90⅜	90⅛	91⅝	90½	90⅝
July	86	87⅞	88½	87¼	87⅜
Sept	89⅛	88⅞	86⅜	88⅛	88⅝
Corn—					
Dec	55½	55½	57⅛	55⅝	56⅝
July	62⅝	62½	63½	82½	82⅞
Sept	59⅞	59⅞	81⅛	59⅜	60½
Oats—					
Dec	26	26⅜	26⅛	28½	26¼
July	28½	26⅝	26⅝	26⅛	26⅝
Sept.	26⅞	27⅛	27⅛	27⅛	27⅝
Rye—					
July	..	57½	57⅞	57	57⅝
Dec	..	56⅞	56⅝	59⅛	56⅝
Sept.	..	58⅛	39⅜	58	38⅛

Bond Quotations

(Burns & Wainwright, Ltd.)
MUNICIPAL

	Bid	Asked
Municipality of Esquimalt 5%, 1963		84 00
City of Vancouver 5%, 1969		83 00
Greater Vancouver Water District 4½%, 1967	99 50	101 00
City of Edmonton 4½%, 1961		70 00
City of Edmonton 7%, 1941		85 50
City of Montreal 5%, 1945	103 00	105 00
City of Quebec 5%, 1952	106 00	108 00
Toronto Harbor 4½%, 1952	107 75	109 00
PROVINCIAL		
Prov of B C 4%, 1957		85 25
Prov of B C 4½%, 1969	91 00	82 75
Prov of B C 5%, 1953	89 75	93 25
Prov of B C 3½%, 1945	81 75	94 25
Prov of B C 6%, 1947	83 75	96 25
Prov of Manitoba 4%, 1957	96 75	66 75
Prov of Manitoba 4½%, 1961	101 00	102 50
Prov of Manitoba 5½%, 1959	103 25	104 75
Prov. of Ontario 4%, 1669	103 73	105 75
Prov. of Ontario 4½%, 1685	108 75	110 75
Prov. of Quebec 4%, 1956	100 00	112 00
Prov. of Quebec 4½%, 1963	112 25	114 25
Prov. of Sask 4%, 1654	81 73	84 25
Prov. of Sask 4½%, 1651	90 73	92 25
Prov of Sask 5%, 1650	89 75	63 25
Prov of Sask 5½%, 1652	93 23	96 25
Prov of Sask 6%, 1952	64 75	99 25

Vancouver Wheat

VANCOUVER, June 18 (CP).—Vancouver wheat cash prices:

	Straight	Tough
No. 1 Hard	76⅞	74⅞
No. 1 Northern	78⅞	74⅞
No. 2 Northern	74⅞	72⅞
No. 3 Northern	71⅞	69½
No. 4 Northern	67⅞	64⅞
No. 5 Wheat	50⅞	56⅞
No. 6 Wheat	49⅞	46⅞
Feed	46⅞	44⅞
Track, 76⅞		

FOREIGN CURRENCIES COMPILED ON BASIS OF CANADIAN DOLLAR

MONTREAL, June 18 (CP).—British and foreign exchange closed steady today.

Australia, pound, 4.0259; Japan, yen, .2961; New Zealand, pound, 4.0665; South Africa, pound, 5.0173.

CANADIAN DOLLAR AND POUND RATES

MONTREAL, June 18 (CP).—Pound sterling strengthened 3-32 cent on Montreal Foreign Exchange today at $5.04 3-32, while the United States dollar gained 1-32 cent at 7-32 premium.

The French franc was unchanged at 6.60 cents.

CITY BANK CLEARINGS

Bank clearings in Victoria for the week ending yesterday totaled $1,735,409, compared with $1,506,149 for the corresponding week last year.

Stocks and Bonds

(A. E. AMES & CO., VICTORIA)

	Bid	Asked
Bell Telephone	149½	150
Brazilian T. L. & P	12½	12⅝
B A Oil	24	24½
B C Power "A"	29½	30
Canada Cement		
Canada Cement, Pfd	67½	69
Canadian Pacific		
Con Mining & Smelting	[illegible]	[illegible]
Fanny Farmer	20½	20⅝
Gypsum Lime & Alab	6½	8¼
Imperial Oil	20⅞	21
Imperial Tobacco	13⅞	14
Intl Nickel	49	49
Intl Petroleum	36½	36¼
McColl Frontenac	15	15½
McColl-Frontenac, Pfd.	103	103½
Montreal Power Com.	30½	20⅝
Shawinigan W & P	18⅞	19¼
Bralorne	8 05	8 10
Dome	55½	56
Lakeshore	57¼	57⅝
Macassa	4 40	4 50
Noranda	58½	58⅜
Pioneer Gold	9 05	9 20
Premier	2 42	2 45
Sherritt-Gordon	1 06	1 07
Sudbury Basin	3 85	3 90
Teck Hughes	5.50	5 55
Ventures	1 93	1 94
Wright-Hargreaves	8 05	6 10
Bank of Montreal	166¼	190
Royal Bank	170½	173

A. E. AMES & CO.
LIMITED
Established 1889
INVESTMENT SECURITIES
NEW YORK VANCOUVER WINNIPEG
MONTREAL TORONTO LONDON, ENGLAND
301-315 Belmont House VICTORIA Telephones E 4171-2-9

Burns & Wainwright, Ltd.
415-6-7 Central Bldg Phones G 8157, G 8158

Christopher Limited
BROKERS
GROUND FLOOR, CENTRAL BUILDING
Corner View and Broad Streets Phone G 4121

ATTENTION!
A meeting of KITSAULT MINES, LTD., SHAREHOLDERS of Victoria will be held in the Empress Hotel at 8:00 P.M. Friday 19th inst. for the purpose of discussing the present relation to Dominion Gold Fields, Limited, and the last annual meetings of both companies held in Vancouver.
Kitsault Mines, Ltd.

CALGARY LIVESTOCK

CALGARY, June 18 (CP).—Cattle market moderately active; good to choice butcher steers, 4.00 to 4.50; common to medium, 3.00 to 3.75; good to choice fed calves, 4.25 to 4.85; good veal calves, 4.00 to 4.50.

Hogs steady; selects, 8.75; bacons, 8.25; butchers, 7.75.

Montreal Produce

MONTREAL, June 18 (CP).—Butter, spot, Quebec (June make), 21 1-2 to 22.

Cheese — Spot, Ontario white, 21 1-2 to 23.

Eggs—Spot, in car lots, Ontario "A" large, 23 1-2 to 24.

BANK CLEARINGS

WINNIPEG, June 18 (CP).—Bank clearings for the week ending June 16 are as follows:

	1936	1935
Halifax	$ 2,361,326	$ 2,314,077
Saint John	1,855,649	1,585,225
Moncton	784,766	796,406
Sherbrooke	670,767	587,294
Quebec	4,055,677	4,014,323
Ottawa	26,474,590	23,655,933
Kingston	533,660	511,970
Peterboro	696,581	623,806
Toronto	124,366,187	124,273,008
Hamilton	4,529,145	4,060,860
Kitchener	1,107,608	1,008,326
Brantford	694,415	954,496
London	3,490,588	3,013,721
Chatham	456,610	437,784
Windsor	2,044,067	2,466,173
Sarnia	504,087	541,433
Port William	974,551	[illegible]
Winnipeg	72,614,792	53,447,127
Brandon	342,599	291,212
Regina	2,257,032	2,913,146
Moose Jaw	562,448	477,087
Saskatoon	1,469,465	1,360,335
Prince Albert	359,146	385,138
Edmonton	4,068,261	3,781,716
Calgary	5,211,767	5,323,078
Medicine Hat	234,720	244,630
Lethbridge	445,005	519,467
New Westminster	577,611	510,802
Vancouver	16,192,271	16,162,421
Victoria	1,735,409	1,506,149

New York Curb

(H. A. Humber, Ltd.)

	Bid	Asked
Amer Cyanamid "B"	33⅛	33⅝
Amer Super	2½	2⅝
Amer Gas	40¼	40⅛
Associated Gas	1½	1⅝
Brazilian	12⅝	12⅜
Cities Service	4¼	4⅞
Electric Bond	21⅝	21⅞
Ford "A"	20½	21
Ford of England	8	8⅛
Hudson Bay	24⅜	25⅛
Humble	59	59⅞
Intl Pete	38¼	36½
Imperial Oil	20¼	21
Newmont	83	85
Pioneer	8⅞	9⅛
Standard Oil of Kentucky	17⅝	17⅝
Amer \ Aluminum	120	122⅛
United Gas	8½	8⅛
United Power & Light "A"	7	7½
Niagara-Hudson Power	11¼	11⅝
Distillers, England	21⅜	21⅝
Gulf Oil	60½	62
Atlas Corpn	12⅞	12½
Can Marconi	1⅜	1⅞
Fisk	5⅛	5¼
Creo. Pete.	25¼	26¼
Cord	4⅞	5
Lakeshore	57⅝	57½
Teck-Hughes	5½	5⅝
Hecla	13⅜	13⅞
Wright-Hargreaves	7⅞	8
Sunshine	14¼	14⅜
Premier Gold	2⅝	2½

What Today Means

"GEMINI"

If June 19 is your birthday, the best hours for you on this date are from 9:30 to 11:30 a.m., from 3:30 to 5:30 p.m. and from 8:30 to 10:30 p.m. The danger periods are from 7:30 to 9:30 a.m., from 6:30 to 8:30 p.m., and from 10:30 p.m. until midnight.

Indecision is likely to turn out to be one of the most expensive luxuries to indulge in this day. Do not be afraid to make up your own mind, for if you wait for someone to help you do it, an opportunity might be lost. The wise merchant and salesman will refrain from doing too much hagling this day because prospective customers are apt to grow impatient and lose interest if interviews are drawn out. An old friend may surprise you by some unexpected act of generosity. There is a likelihood of time being misjudged this day, so be sure that you do not wish to run the risk of being late. Married and engaged couples, as well as those whose hearts Cupid has filled with a rapturous love, must be cautious this day not to arouse anger by some discourteous reply to a logical question.

If a woman and June 19 is your birthday, your amiability, as well as magnetic personality, ought to make you a general favorite. Social life should have a strong appeal to you and through it a great deal of your happiness is likely to come. You must be level-headed enough not to allow flattery to turn it. It is advisable for you to mix freely with people, for through having a large acquaintanceship, a great deal of good is likely to result. One of the most important things for you to learn is not to tell all you know. Probably through some very original conception, good fortune will advance your interests, especially in a social way. As a real estate or insurance broker, restaurant manager, actress, author or teacher you have excellent chances of doing well. Through marriage great happiness is possible for you.

The child born on June 19, during adolescence generally is inclined to be bashful. By the time it reaches its teens self-possession has been usually developed to the degree it is ready to assume leadership in any movement which attracts its interests.

If a man and June 19 is your natal day, be very careful genial good-fellowship never tempts you to neglect the duty you owe your home and office. Keep in mind that the vast majority of friends are, as a rule, of the fair weather variety. As an engineer, inventor, manufacturer, merchant, lawyer, writer or artist fame may come to you.

THE TOONERVILLE TROLLEY THAT MEETS ALL THE TRAINS

THE TUTTS . . . By Crawford Young

THE WORLD AT ITS WORST By GLUYAS WILLIAMS

How It Started

By JEAN NEWTON

"ADIEU!"

"One kind kiss before we part
Drop a tear and bid adieu;
Though we sever, my kind heart
Till we meet shall pant for you."

If one were called upon to pick out the sweetest word in the English language, it would be difficult to find one more worthy than "adieu."

For centuries has "adieu" denoted fond leaving, definitely expressed affectionate sorrow at the necessity to separate—whether from mother, wife, sweetheart, or, as in the lines of Byron, country:

"Adieu! adieu! my native shore
Fades o'er the waters blue."

The very make-up of the word itself is surcharged with the sentiment it has always conveyed.

We have it from the Latin through the French "a Dieu"—literally, "to God"—a prayerful commendation of the beloved to the care of the Lord at parting.

Jane Dixon Says:

TODAY ADULTS CANNOT ISSUE EDICTS FOR YOUTH WITHOUT REASON TO BACK THE EDICTS

My own parents were so understanding, so inspiring, that I am astounded when, in justice to my correspondents, I am compelled to take cognizance of another type of parent—the tyrannical, misunderstanding kind.

Parents, won't you please try to realize that this is the day for youth?

Today, adults cannot issue edicts for youth without reason to back the edicts.

It is not enough, in this generation, to say to your younglings: You will do thus and so because I order you to do it.

You must say: Do this thing because it is just, because it is right, because it is constructive for you.

And parents must be able to prove the justice, the right, the constructiveness of this case.

Dear Miss Dixon: Please advise me what to do in this dilemma.

I met a girl three years ago. She was fourteen. I was sixteen.

My mother approved of us going together at the time. Everything was swell for a year.

Then, one day, my mother forbade me seeing the girl. She gave me no reason.

MOTHER'S IRE AROUSED

Naturally, I rebelled, and I kept seeing the girl while going through a living hell at home.

This went on for a year and a half.

Then the bombshell broke.

My mother went to the girl's people on Christmas day and raised the roof. She said things that were not true about the girl and about her family.

This ended my visiting the girl's home.

After three years we were in love and determined to see our love through, no matter what happened.

We met secretly for three months. I lied to my mother, but what could I do?

One evening my mother caught us. We had an argument. I stayed away from home all night. The next day mother and I had a talk and I was given two nights a week on my own—dates mother fixed.

Due to my work I missed one of these nights and saw the girl another night. I had the girl I love to my house and that was the worst thing I could have done. My mother told the girl and me that if we ever saw one another again she'd have the law on us.

I pleaded, but to no avail.

What can we do?

I love this girl. She loves me.

I'm an only son. My father is dead. I turn all my money in to my mother and receive little or no spending money.—Bill.

BILL'S ACTIONS ARE REGULAR

Answer: I know of no law which prevents honest young persons in love from seeing one another.

It appears to me, Bill, that you have been most regular about this embroglio. You did not make a mistake by taking the girl you love to your home. Your mother made the mistake when she made your home unhabitable for her son and for the girl her son loves.

'Tis true you and the girl are both young, but your attachment for one another is not an infatuation. It's a matter of three years' trial.

Be steady Bill, and be firm. Tell your mother that you want to honor, respect and help her so far as she will allow honor, respect and help.

Tell her, too, that if she pursues the tyrant's trail, you will pull out.

Explain to your mother that you love the girl, that you must live your life since she, your mother, cannot live it for you, and that you have decided to live your life honestly, come what may.

(Copyright, 1936, by the Bell Syndicate, Inc.)

APPLE MARY By Martha Orr

TODDY *Stooge!* By George Marcoux

POPEYE By Segar

NAPOLEON AND UNCLE ELBY By Clifford McBride

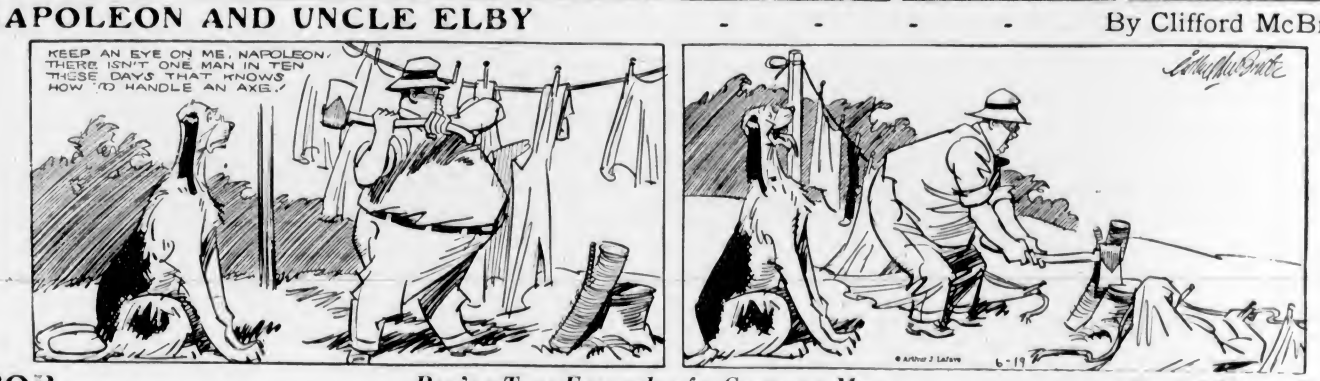

POP *Pop's a True Example of a Contrary Man* By J. Millar Watt

TILLIE THE TOILER *Wallie's Winning Way* By Westover

DIXIE DUGAN *Boom!!!* By J P McEvoy and J H. Striebel

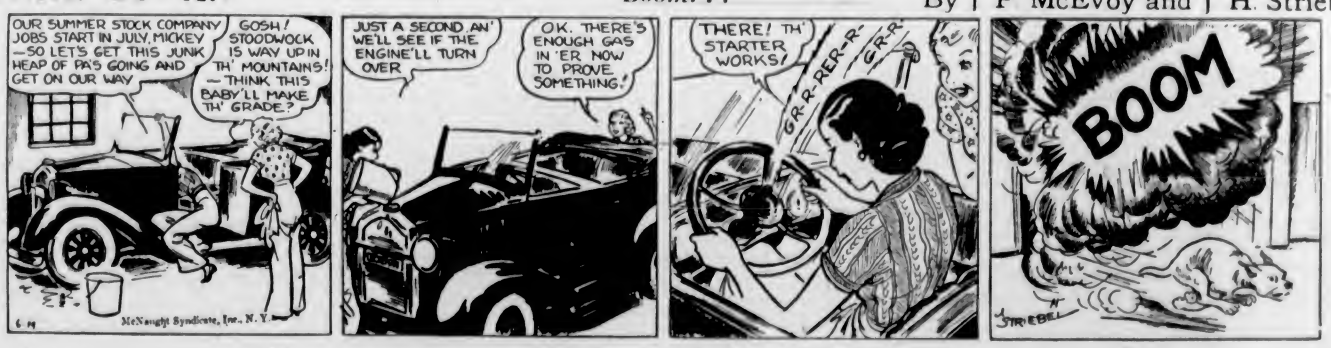

THE TUTTS . . . By Crawford Young

APPLE MARY By Martha Orr

TODDY *Stooge!* By George Marcoux

POPEYE By Segar

NAPOLEON AND UNCLE ELBY By Clifford McBride

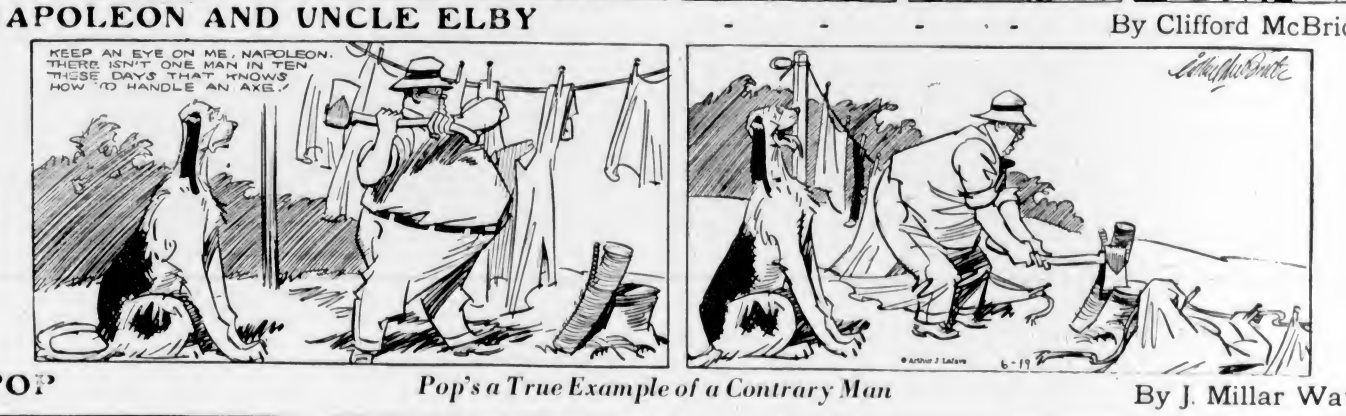

POP *Pop's a True Example of a Contrary Man* By J. Millar Watt

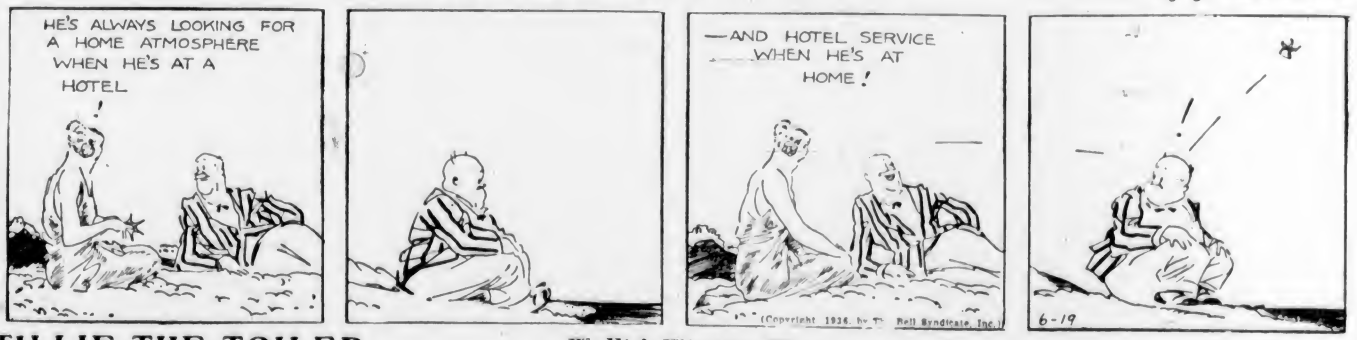

TILLIE THE TOILER *Wallie's Winning Way* By Westover

DIXIE DUGAN *Boom!!!* By J P McEvoy and J H. Striebel

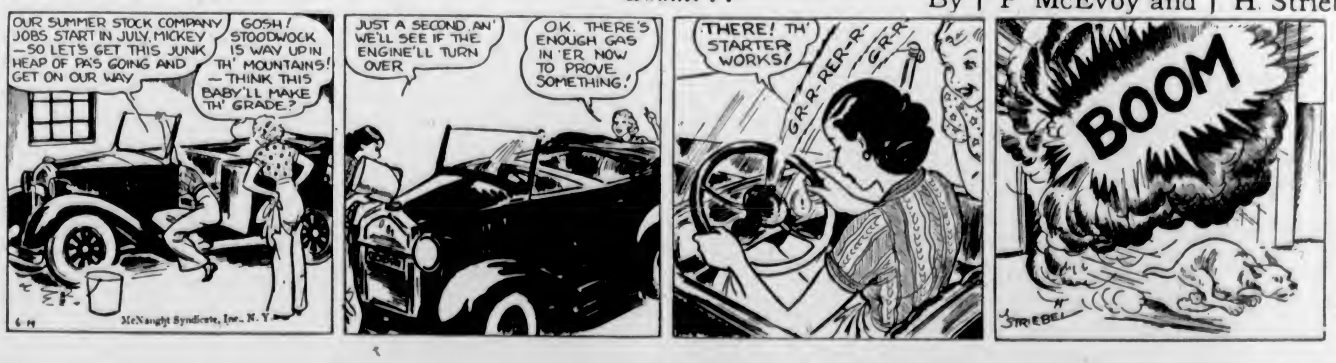

THE WORLD AT ITS WORST By GLUYAS WILLIAMS

How It Started

By JEAN NEWTON

"ADIEU!"

"One kind kiss before we part
Drop a tear and bid adieu;
Though we sever, my kind heart
Till we meet shall pant for you."

If one were called upon to pick out the sweetest word in the English language, it would be difficult to find one more worthy than "adieu."

For centuries has "adieu" denoted fond leaving, definitely expressed affectionate sorrow at the necessity to separate—whether from mother, wife, sweetheart, or, as in the lines of Byron, country:

"Adieu! adieu! my native shore
Fades o'er the waters blue."

The very make-up of the word itself is surcharged with the sentiment it has always conveyed.

We have it from the Latin through the French "a Dieu"—literally, "to God"—a prayerful commendation of the beloved to the care of the Lord at parting.

Jane Dixon Says:

TODAY ADULTS CANNOT ISSUE EDICTS FOR YOUTH WITHOUT REASON TO BACK THE EDICTS

My own parents were so understanding, so inspiring, that I am astounded when, in justice to my correspondents, I am compelled to take cognizance of another type of parent—the tyrannical, misunderstanding kind.

Parents, won't you please try to realize that this is the day for youth?

Today, adults cannot issue edicts for youth without reason to back the edicts.

It is not enough, in this generation, to say to your younglings: You will do thus and so because I order you to do it.

You must say: Do this thing because it is just, because it is right, because it is constructive for you.

And parents must be able to prove the justice, the right, the constructiveness of this case.

Dear Miss Dixon: Please advise me what to do in this dilemma. I met a girl three years ago. She was fourteen. I was sixteen.

My mother approved of us going together at the time. Everything was swell for a year.

Then, one day, my mother forbade me seeing the girl. She gave me no reason.

MOTHER'S IRE AROUSED

Naturally, I rebelled, and I kept seeing the girl while going through a living hell at home.

This went on for a year and a half.

Then the bombshell broke.

My mother went to the girl's people on Christmas day and raised the roof. She said things that were not true about the girl and about her family.

This ended my visiting the girl's home.

After three years we were in love and determined to see our love through, no matter what happened.

We met secretly for three months. I lied to my mother, but what could I do?

One evening my mother caught us. We had an argument. I stayed away from home all night. The next day mother and I had a talk and I was given two nights a week on my own—dates mother fixed.

Due to my work I missed one of these nights and saw the girl another night. I had the girl I love to my house and that was the worst thing I could have done. My mother told the girl and me that if we ever saw one another again she'd have the law on us.

I pleaded, but to no avail.

What can we do?

I love this girl. She loves me.

I'm an only son. My father is dead. I turn all my money in to my mother and receive little or no spending money.—Bill.

BILL'S ACTIONS ARE REGULAR

Answer: I know of no law which prevents honest young persons in love from seeing one another.

It appears to me, Bill, that you have been most regular about this embroglio. You did not make a mistake by taking the girl you love to your home. Your mother made the mistake when she made your home unhabitable for her son and for the girl her son loves.

'Tis true you and the girl are both young, but your attachment for one another is not an infatuation. It's a matter of three years' trial.

Be steady Bill, and be firm. Tell your mother that you want to honor, respect and help her so far as she will allow honor, respect and help.

Tell her, too, that if she pursues the tyrant's trail, you will pull out.

Explain to your mother that you love the girl, that you must live your life since she, your mother, cannot live it for you, and that you have decided to live your life honestly, come what may.

(Copyright, 1936, by the Bell Syndicate, Inc.)

Business and Professional Directory, Want Ads

The Daily Colonist

RATES FOR CLASSIFIED OR WANT ADVERTISEMENTS

One and one-half cents a word each insertion; nine cents a word a week, with a minimum of ten words, cash with order. No advertisement accepted for less than twenty-five cents.

Death and Funeral Notices, $1.50, first insertion; $1.00 for each additional insertion. Marriages, Cards of Thanks and In Memoriam Notices, $1.50 per insertion.

Birth Notices, $1.00 per insertion.

Business or Professional Cards of two lines or under, $2.50 per month. Additional space at $1.25 per line per month.

Advertisers who desire may have replies addressed to a box at The Colonist and forwarded to their private address. A charge of ten cents is made for mailing replies. In this case add three words ("Box .... Colonist") to the count for the number of words.

Out-of-town readers of our advertisements ask advertisers to give address as well as phone numbers, as it is not always possible to communicate through the phone.

Any claim for rebate on account of errors or omissions must be made within thirty days from the date of the same, otherwise the claim will not be allowed.

The Colonist will not be responsible for more than one incorrect insertion of any advertisement ordered for more than one issue.

The Colonist service is available every day from 8 a.m. to 10 p.m., excepting Sunday. Just call Empire 4114.

To insure insertion, Classified Ads should reach The Colonist before 10 p.m. on the day previous to publication.

Classified Ads for The Sunday Colonist will be accepted up to 10 p.m. on Saturdays.

CLASSIFICATIONS

Acreage for Rent	83
Acreage for Sale	82
Acreage Wanted	84
Autos for Hire	88
Automobiles	65
Births	1
Bicycles and Motorcycles	40K
Boats and Launches	87
Building Material	40A
Business Directory	32
Business Opportunities	75
Cards of Thanks	4
Church Notices	9
Clothing, Furs, Shoes, Etc.	40B
Coming Events	10
Dancing	25
Deaths	2
Dressmaking	26
Educational	22
Farms for Rent	86
Farms for Sale	85
Farms Wanted	87
Flats and Apartments to Rent	53
Flats and Apartments Wanted	54
For Sale—Miscellaneous	40
Furniture	40D
Fuel	40C
Funeral Directors	6
Furnished Houses for Rent	55A
Furnished Rooms for Rent	49A
Furnished Rooms Wanted	50A
Hairdressers and Beauty Specialists	21A
Halls to Rent	38
Hotels	46
Housekeeping Rooms to Rent	51
Housekeeping Rooms Wanted	52
Houses for Sale	78
In Memoriam	5
Lost and Found	29
Machinery	94
Market Specials	35
Marriages	2
Miscellaneous	27
Money to Loan	31
Monumental Works	8
Music	24
Musical Instruments	40E
Nursery Stock, Plants, Etc.	40H
Nursing and Convalescent Homes	20
Personal	21
Professional Directory	34
Property for Sale	80
Property Wanted	81
Poultry and Livestock	42
Radio	40F
Room and Board	47
Room and Board Wanted	48
Situations Wanted—Female	18
Situations Wanted—Male	17
Stoves, Ranges, Furnaces	40L
Summer Resorts	61
Teachers Wanted	15
Timber	74
To Exchange—Real Estate	76
To Rent—Miscellaneous	38
Unfurnished Houses to Rent	55B
Unfurnished Rooms Wanted	50B
Wanted—Female Help	14
Wanted—Male Help	13
Wanted—Miscellaneous	41
Wanted to Borrow	22
Wanted to Buy—Houses	79
Wanted to Rent—Houses, Unfurnished	57B
Wanted to Rent—Miscellaneous	58
Will Trade	22
Wood	32

2 DEATHS

PETERSON—On June 17, 1936, at St. Joseph's Hospital, Florence Emily Peterson (nee Newbold), wife of James D. Peterson, of 448 Superior Street, in her twenty-seventh year, born in Quebec and a resident of Victoria for eighteen years. She leaves to mourn her loss, besides her husband, four sons, at home; her father, George Newbold; one sister, Mrs. Mary Goudie, and one brother, Charles Newbold, all in Victoria.
The remains are resting in Hayward's B.C. Funeral Chapel, from where the funeral will be held this afternoon at 2.30, Rev. Canon F. A. P. Chadwick officiating. Interment in Colwood Burial Park.

McLEAN—There passed away Thursday morning, June 18, at the Royal Jubilee Hospital, Donald M. McLean, aged ninety-one years, born in Hopewell, N.S., and a resident of this city for the last sixty-three years, and for many years he was connected with the Customs Appraiser's Department and a member of Columbia Lodge No. 2, I.O.O.F. He is survived by one daughter, Mrs. F. S. Shaver, of 1137 Hilda Street, one grandson and a great-grandson.
The funeral will take place on Saturday, June 20, at 2 o'clock, in the chapel of the Sands Mortuary, Ltd. Rev. H. P. S. Luttrell will officiate and the remains will be laid at rest in Ross Bay Cemetery.

CROSSMAN—There passed away, accidentally, Thursday morning, June 18, at Macaulay Point, John Crossman, aged forty-eight years, born in Durham, England, and a resident of this city for the last twenty-five years, late residence 715 Powderly Street. He is survived by, besides his widow, two daughters, Ethel Vera and Audrey Eunice, and a son, William Wilson, at home; his father, William Crossman, 454 Griffiths Street; six brothers, Thomas, at 454 Griffiths Street; James, of Fernwood Road; Samuel and William, in England; Harry, in New Zealand, and Albert, in Chicago; also one sister, Mrs. Alice Edmonds, of Springfield Avenue.
The funeral will take place on Saturday, June 20, at 3.30 o'clock, in the chapel of the Sands Mortuary, Ltd., and the remains will be laid at rest in the Colwood Burial Park.

6 FUNERAL DIRECTORS

THOMSON FUNERAL HOME
Established 1911
1625 Quadra St. Next First United Church
Beautiful Drawing-Room Chapel
Lady Assistant
Nowhere a Finer Service, Nowhere a Fairer Price
Phone G 2612, Day or Night

Distinctive Funeral Service in Our New Mortuary at Moderate Cost
Experienced Lady Attendant
SANDS MORTUARY LTD.
Phones E 7511, G 2530 — 1803 Quadra St.

HAYWARD'S B.C. FUNERAL CO., LTD.
Established 1867
734 Broughton Street, Victoria, B.C.
Phones:
Empire 3614 — Garden 7679
Garden 7682 — Empire 4065

McCALL BROS.
"The Floral Funeral Home"
Office and Chapel Cor. Johnson and Vancouver Streets
Phone Garden 2012

S. J. CURRY & SON
Funeral Directors
Cor. Quadra and Broughton Streets
Phone G 5512

7 FLOWERS

BALLANTYNE BROS., LIMITED
1311 Douglas Street — Phone G 2421
We Telegraph Flowers
CUT FLOWERS AND DESIGNS

ANY FLORAL DESIGNS at lowest prices. Pollock Bros., 1315 Douglas St. G 5315

BROWN'S VICTORIA NURSERIES, 618 View. Design work executed lowest prices. We grow our flowers. G 6612. G 3521

CALL E 6243 FOR ARTISTIC FLORAL designs. Jennings, Florists, 784 Yates.

7 FLOWERS (Continued)

CUSTANCE FLORAL CO., 941 YATES ST. G 2612. Attractive designs a specialty.

FLOWER AND FERN SHOPPE, E 2651. 1607½ Douglas. Ferns a specialty. Low price for sprays, designs.

THE POSY SHOP, Artistic Floral Tributes
623 Fort Street
Phone G 8422 — Night Phone G 4683

A. J. WOODWARD & SONS, LTD.
—Established 1892—
Designs — Bouquets — Flowers Anywhere, Any Time
Store: G 5614 — Night: G 6298

FLORAL ART SHOP
Dyson & Clark
Distinctive Funeral Designs
629 Fort Street — Phone E 4813

8 MONUMENTAL WORKS

STEWART MONUMENTAL WORKS, LTD. Take No. 6 car to works. 1401 May Street. Phone G 3452.

10 COMING EVENTS

A BIG SURPRISE AT THE PALAIS DE Danse, Dallas Road, this Saturday. Entire place redecorated in Southern plantation style! Bunk McKawen's "Swing" Band! Admission 35c. Refreshments optional. Better make your table up early by phoning G 8157.

A BIG CANADIAN OLD-TIME SATURDAY night dance, Lake Hill Community Centre, June 20, 9 till 12. Irvine's Orchestra; Cliff Moore, M.C.; 25c, including supper. Bus at 12. The dance of the week. Special prizes. Tourists welcomed.

A BIG HARD-TIME OLD-TIME DANCE, Royal Oak, Friday, June 19, 9 o'clock. Red Barker's Orchestra, good prizes, refreshments, 25c. Wear your shabby clothes and win a prize.

AT SOOKE, EVENING, JULY 15, SOOKE Hall, Edinburgh Dance Sets Competition. Cup will be presented to winners. Old-Time Dance, "All-Sooke Day" Celebration.

BRENTWOOD ATHLETIC BUILDING Co., Ltd., strawberry dance, will be held on Friday, June 26, at the Sports Hall, Brentwood Bay, Al Reynolds' Orchestra. Strawberries and cream. Tickets 50c each.

CONSERVATIVE CLUBS' DANCE, SHAWNIGAN Lake Hall, Monday, June 22, 9.30 to 2.30, Reg. Wood's Orchestra, supper, tickets 50c.

CRYSTAL GARDEN DANCE, EVERY Saturday night, 9 to 12. Admission 35c.

C.C.F. REGULAR DANCE, 724 FORT, every Friday, 9-1, refreshments, 25c.

DANCE, ROYAL VICTORIA YACHT Club, Saturday, Al Reynolds' 5-piece orchestra. Admission 50c.

DANCE, ST. PAUL'S PARISH HALL, Esquimalt, Friday, June 19. 35c.

EXCITEMENT FOR ALL. THE V.I.O.A. outboard and inboard races at McMorran's, Cordova Bay, June 27, at 2 o'clock. Dance in evening, at 9 o'clock, with Jack Baxter's Orchestra, 25c.

ESQUIMALT COMMUNITY CLUB dance, Rex Theatre, Esquimalt, Saturday, June 20, 9-12. Good music; refreshments, spot prizes and tombola.

EVELYN HOLT'S DANCE, SATURDAY, 20th, at K. of P. Hall, Broad Street. Tombolas. Admission 25c.

FIRST SPIRITUALIST CHURCH, S.O.E. Hall, silver tea, Friday, 2.30. Readings.

IF WARNER BAXTER will take a dare To attend a really gay affair,
He'll come to the Arctic Saturday night—
His many fans he'll sure delight.

McMORRAN'S, THE SEASIDE DANCING Pavilion, Cordova Bay, every Saturday night, 25c. Baxter's 5-piece orchestra.

NEW PROGRESSIVE WHIST, 8.30 TO-night, 1230 Government St. Prizes: Two $4, two $2, two $1 and specials.

SATURDAY DANCES, FROM 9 TO 12, at the Army and Navy Club, 1001 Wharf Street. Admission 35c; free check room and tombolas.

TONIGHT, CHAMBER OF COMMERCE, 8 o'clock, lecture by Major Hooper, late Wiltshire Regiment, on "The International Military Situation and Soviet Russia." Collection.

DANCE, SATURDAY, SHRINE Auditorium
Gus Michaux's Orchestra
25 Cents — Free Cloakroom

13 WANTED—MALE HELP

COLLEGE STUDENTS—WE HAVE A proposition that will make your summer time very profitable. 307 Sayward Building, 9.30 a.m. to 10 a.m.

OUR EMPLOYMENT SYSTEM IS nation-wide and free to men who qualify under the Hemphill Diesel Training System. Information free to men of good character. If you are mechanically minded, phone G 4521, E 3252, or write Registrar, 1229 Broad Street, Victoria.

INTERNATIONAL CORRESPONDENCE Schools (Canadian), Ltd. John Wood, agent, 707 Yates Street. Air-conditioning Diesel, largest company in the world.

STRONG, HEALTHY BOY, MUST BE good clean milker, able to help on farm. Good home. $10 a month. Box 6977, Colonist.

WANTED—TWO MEN TO CUT CORDwood. Apply 1609 Gladstone Avenue.

13A SALESMEN AND AGENTS

APPLIANCE SALESMAN WANTED. Jameson Electric, 1121 Douglas St., corner View.

14 WANTED—FEMALE HELP

COMPETENT DOMESTIC HELP, USED to children; sleep in. Phone E 0779, after 9 p.m.

LEARN HAIRDRESSING
ENROLL NOW FOR FALL GRADUATION
Individual Instruction — Easy Terms
Call or Write
MOLER HAIRDRESSING SCHOOL
Room 206 — 1104 Douglas Street

RELIABLE WOMAN FOR FEW MONTHS, take care man, two 'teen-age children. Comfortable home, near Victoria. References. Box 7012, Colonist.

STRAWBERRY PICKERS IMMEDIATELY. Apply personally, Livesay, Welch Rd., S. Saanich.

SPLENDID OPPORTUNITY FOR LADY canvasser. 207 Sayward Building, call 5 p.m.

WOMAN, ABOUT 25, FOR GENERAL housework, care of two children; sleep in; references; wages $5 weekly. Phone G 1089.

WANTED IN SEPTEMBER, IN PRIVATE school for girls, a games mistress. Apply Box 6999, Colonist.

17 SITUATIONS WANTED—MALE

A. J. GREGG — HOUSE WINDOWS cleaned outside, 5c each. G 5023

DIESEL ENGINEER, QUALIFIED TO handle 150-horsepower, seeks position as assistant, marine or stationary. S. Thompson, R.R. 2, Duncan. Phone Duncan 202R2.

EXPERIENCED STENOGRAPHER, bookkeeper, twenty-one, senior matriculation, desires any position, temporary or permanent, small salary to start. Good references. Box 6965, Colonist.

I NEED WORK, ANYTHING IN CARpentering, building, repairs, shingling, at prices you can afford to pay. E 5778

RELIABLE HANDY MAN NEEDS JOB, has good light car, married, experienced private service janitor, care invalids, excellent references. Phone G 2152. Box 6934, Colonist.

ROCKWORK, EXCAVATING, DITCHing, walls, all-steel outfit, stumps. G 4498

URGENTLY NEEDED—PAINTING, KALsomining, reliable, low charges. E 4270

WANTED — STEADY HAULING FOR new two-ton V-8 truck. Box 6948, Colonist.

WOULD APPRECIATE ODD JOBS OF any kind. Frank, E 9032.

17A PAINTERS AND DECORATORS

A ROOM PAPERED WITH SUNWORTHY paper from $4. Won't fade. E 4546 for samples. Painting at low rates.

PAINTING, paperhanging, first class. All work guaranteed. Estimates free. G 5029

ROBERTSON & DONALDSON, PAINTing and shingling. Donaldson, expert painter. Robertson, expert roofer. E 3032

ROOMS KALSOMINED, $3 UP. PAPERhanging, painting. G 3471

17C CARPENTERS AND CONTRACTORS

ALTERATIONS, BUILDING REPAIRS. Roofing a specialty. T. Thirkall, E 4635.

17 SITUATIONS WANTED—MALE (Continued)

ALTERATIONS, HOUSERAISING, CONcrete work, repairs. O'Regan. G 1962. G 2266

BUILDING, ALTERATIONS, ROOF REpairs, brickwork, plaster, cement. E 9889

HOUSES REMODELED, REPAIRED; EXperienced workman. Low charges. E 4270.

17E GARDENERS

GET AN ESTIMATE ON YOUR NEW lawn or any kind of gardening. Work guaranteed. Barnes Bros., Lake Hill. E 4247

COMPLETE LANDSCAPE GARDENING—Rockwork, ponds. Stratford Garden Construction. G 7552.

18 SITUATIONS WANTED—FEMALE

EXPERIENCED MIDDLE-AGED HOUSEkeeper, business people or widower preferred. Phone E 8627. Box 7024, Colonist.

EXPERIENCED COOK, FIRST-CLASS references, part or full time. Box 6981, Colonist.

HOUSEWORK, ETC., 9 TILL 3. G 1522

WOMAN WANTS WORK BY WEEK, day, hour. Room 67, G 0029.

21 PERSONAL

ADVICE—"DO NOT TURN YOUR BACK on your future." Let Prof. Mobius solve your life's problems. Let Canada's foremost phrenologist, scientific palmist and psychic adviser reveal what you should know. Success, money, occupation, travels, changes, social, business and domestic affairs, marriage and all of life's problems adequately treated. Unsurpassed readings. Prof. Mobius, the internationally famous adviser and reader, has helped others by his vast experience, ability and spiritual gifts. Investigate and ask to be shown. Prices extremely moderate. Balmoral Hotel, Douglas Street, opposite Kresge's, Suite 16.

A NEW LINIMENT THAT WILL CURE rupture, goitre, diseased tonsils. No irritation. Treatment is very reasonable. For consultation, write Box 6654, Colonist.

AVOID THE UNCERTAINTY—SEE THE tested proof before having your next permanent. Bert Wauda Hairdressing. Phone E 4023. 709 Fort Street.

A DAILY MENU CHANGE AT THE Mayfair Cafe offers you appetizing meals. 1011 Broad Street, at Fort.

A LITTLE BOILED OR BAKED SALMON with creamed parsley sauce is delicious. Askey's Fish Market, 624 Yates. G 7101.

—CONSTIPATION—
BASIC Cause of All Complaints
Internal Bathing—Colonic Irrigations
Also for Rheumatic Conditions, etc., combined with steam baths, massage
Superintendent, Edith M. Leonard, R.N.
"Post Graduate, Mayo Bros."
508-7 Campbell Building — E 2721

BARGAIN—MILK-FED ROASTING chickens, 3 to 5 lbs., 30c lb., delivered. Corbett's Dairy, E 1211.

DID YOU KNOW THAT YOU CAN BORrow $1.00 to $1,000.00 on your diamonds, jewelry or anything of value at
PACIFIC JEWELRY & LOAN CO.
Licensed Pawnbrokers
1214 Broad (opp. Colonist) — Phone G 2724

ECZEMA, ITCH, PIMPLES, PILES—TRY George Lee's Chinese Remedy. 636 Cormorant, Spencer's, Hudson's Bay, Owl.

FRESH SHIPMENT OF PURE MAPLE sugar and syrup. Lilly's Confectionery, 1409 Douglas St. Phone E 5511

GRADUATE NURSE WILL TAKE charge of elderly or convalescent case. Bright room, seafront. Reasonable. Box 6586, Colonist.

HATS CLEANED AND BLOCKED. Victoria Hat Mfg. Co., 611 Yates. E 3515.

McLEAN'S BAKERY, TWO STORES, 1204 Douglas St. and 1052 Pandora Ave.

STAMPS FOR COLLECTORS — GOOD supply of choice Canadians, Silver Jubilees, United States and British Colonies at moderate prices; also collections bought. Coins and war medals in great variety. Look them over. Office Suite 16, Balmoral Hotel.

WEDDING INVITATIONS
and
PERSONAL STATIONERY
Require Close Attention to Detail

WE SPECIALIZE
In This Class of Work and Are Confident You Will Be Pleased With Our Efforts

THE COLONIST
1211 Broad Street — Phone G 5241
Printing — Lithographing
Bookbinding — Engraving

21A HAIRDRESSERS AND BEAUTY SPECIALISTS

ATTRACTIVE Perm., reasonable, individual attention. Bobette Salon. G 6852

HAIRDRESSING IN YOUR HOME, EXperienced operator. Empire 7502

OUR VAPOR SYSTEM IS THE MOST modern and efficient method of permanent waving. Using no machine and done without electricity. You feel no heat or weight. Cuts time in half; quicker than a marcel. Lasts longer than any other perm., and the prices are reasonable for this beautiful soft oil wave. Push up or tight curls. The demand for this system is great, so please make your appointment. LaFrance Beauty Salon, 1110 Douglas. G 7443

TYRRELLS
Are masters of the hairdressing craft. You will like their service, on the fourth floor of David Spencer's.

VICTORIA BEAUTY PARLORS — CALL E 9518 for a good permanent. All experienced operators. 1219 Broad Street.

22 EDUCATIONAL

BUSINESS, RADIO AND PREPARATORY courses of study. Day and evening classes. Sprott-Shaw School. E 7184

ROYAL BUSINESS COLLEGE, 1006 GOVernment. Phone G 6016. E. W. Sayer.

SALES ENGINEERS, OPERATORS AND maintenance men in Diesel field, enjoy active careers. Get free copy "Diesel News." It will open your eyes to opportunities for you if you can qualify. Write Registrar, 120 Joseph Street, Victoria.

24 MUSIC

PIPE ORGAN, PIANO, THEORY AND voice coach. Apply George Read. G 4582

29 LOST AND FOUND

LOST—BROWN SILK UMBRELLA, AMber handle, on E & N train, Monday, between Parksville and Nanaimo. Return to Ennis Moore, 720 Haliburton Street, Nanaimo.

LOST—WILL PARTY SEEN TAKING small parcel from B.C. Electric store, on Douglas Street, return same to cashier at the store.

LOST—SATURDAY NIGHT, BLACK SILK handbag containing cigarette case, compact and lipstick. Kindly return to Glenshiel Hotel. Reward.

LOST—SMALL BROWN WALLET, INItialed "S.T.H.," containing driver's licence. Reward. Harding. G 0267

LOST—ONE 8-INCH PIPE WRENCH. Finder please phone E 2848.

31 MONEY TO LOAN

A MORTGAGE APPLICATION IN ANY amount appreciated. Lowest rates, building loans a specialty. Straight loan or repayments to suit. Quick decisions. P. R. Brown & Sons, Ltd., 1112 Broad Street. Phone G 7171

ANY REQUEST FOR A MORTGAGE APpreciated. See H. C. Holmes, Pemberton & Son, Ltd., 625 Fort Street. G 8124.

A FEW MODERATE AMOUNTS TO loan on first mortgages on Oak Bay residences at 6 per cent. Write Postoffice Box 580.

BUILDING LOANS A SPECIALTY. EASY monthly or quarterly payments. Brown Bros., 314-5 Pemberton Building.

MONEY AVAILABLE FOR OAK BAY mortgages at lowest rates. Heisterman, Forman & Company.

REFINANCE YOUR CAR CONTRACT ON smaller monthly payments. Time contracts financed. Pacific Sales Co., 1239 Broad St.

DOUBLE SERVICE IN WANT ADS

You can telephone your answers as well as your classified advertisements to The Colonist. Readers are often interested in Want Advertisements that do not carry the names or addresses of advertisers, but a Colonist box number. For the accommodation of those readers who find it inconvenient to write an answer and to serve the advertiser better

We Will Take Replies to Box Numbers Over the Telephone

The Colonist service is available from 8 a.m. to 10 p.m., excepting Sundays. Phone Empire 4114

33 BUSINESS DIRECTORY

EMBOSSED STATIONERY

PRIVATE STATIONERY EMBOSSED IN any design or color. The Colonist Commercial Printing Dept. Garden 5241.

FLOOR SURFACING

V.I. HARDWOOD FLOOR CO., 707 Johnson, reduced prices. G 7314

WESTERN FLOOR, 454 GORGE ROAD. Old or new floors. E 8915.

INCOME TAX

RECOVERY British tax. Rep. W. T. Fry, Ltd., Diespecker, 311 Pemberton. E 6641.

INSURANCE

FIRE, AUTO INSURANCE — SEE LEE, Fraser & Co., Ltd., 1222 Broad Street.

LAWN MOWERS

A. J. WORTH, 636 JOHNSON STREET. E 7051. Try our new lawn mower grinder. An easy running job assured. Sharpen, adjust, collect and deliver, $1.00.

AT PEDEN BROS., 1410 DOUGLAS. Phone G 5911, lawn mowers sharpened. FREE DELIVERY both ways. $1.00.

ELVES BROS. LAWN MOWER SHOP. Guaranteed keen cutting edge on your mower, $1. Free dal'y. 1423 Broad. E 0662

LITHOGRAPHING

LITHOGRAPHING — LITHOGRAPHING, engraving and embossing. Nothing too large and nothing too small. Your stationery is your advance agent. The Colonist Printing & Publishing Co., Ltd.

PUBLIC STENOGRAPHER

ETHEL SEYMOUR, 207 CAMPBELL Building, Douglas Street. Phone Garden 2525. Authors' manuscripts, law and general. Strictly confidential.

RAZOR BLADES

HOLIDAYS AGAIN. CUT OUT SHAVING troubles. Daymark Blades do it. At druggists.

SHOE REPAIRS

GARDNER'S SHOE REPAIRING. PHONE G 4156 for us to call.

WINDOW GLASS

WINDOW GLASS REPLACED AT shortest notice. Auto glass replaced while you wait. Mellor Bros., Ltd., 819 Broughton Street. Phone G 5021

WOOD AND COAL

— WOOD — WOOD —
All Best Fir—Guaranteed Never in Salt Water
SPECIAL SALE—ONE WEEK ONLY
1½ Cords, $4.00; 2 Cords, $7.75
Inside Blocks, Stove Length, $4.00 Cord
Agents for YOUBOU TIMBER CO.
E 2743 — 2514 Douglas

A BIG SALE—DRY INSIDE BLOCKS mixed with bark slabwood from Duncan Timber Mill. All fir, 12-inch, no short lengths, never in water, no knots, no pitch. Beats cordwood. Ready to burn now. Reg. $4.25, now $3.25 cd., 2 cds., $6.25. Two weeks only. O.K. Fuel Co. G 0220

A BARGAIN IN SPLIT WOOD AND DRY inside blocks and bark slabs from Duncan, Hillcrest and Mayo mills, cutting ties and big timber. Stove length, ready to burn, goes twice as far as millwood, reg. $4, now $3.25; 2 cds. $6. Sole agent Hillcrest and Mayo Bros. G 3015

A CORDWOOD SPECIAL—First growth, 12-in., ready to burn, $5.50; 4-ft., $4 and $4.25; 126 cu. ft. guaranteed. Ronald R. Hopkins Wood & Coal Co. E 7918.

A 1 FIR SCREENED SAWDUST, $5.00 2 units, $5.00 for 2 cords No. 1 fir millwood, inside fir, $4.00, bark slabs, $3.50. Colwood Wood Co., G 4044

A SPECIAL SALE! UP-ISLAND FIR, never in the water, 12-inch, reg. $3.50, now $3.50; bone-dry, $2 cd.; one week. E 6532

A BARGAIN—SOOKE ALL-FIR SLABS, mixed inside blocks, guaranteed, 12-in., never in salt water, 1 cd., $2.75, 2 cds., $5.40. Agent for Kapoor Mills, Ltd., E 9111

A SPECIAL SALE YOUBOU DRY kindling, $2.75 cd. Four weeks only. Gleneagle Wood Co. G 2134; night E 2192

ALL DRY DOUGLAS FIR, 1 CD., $2.50. Bark, slabs, inside blocks. E 5551

A SPECIAL SALE DRY CEDAR WOOD, $1.25 cd. only. G 2124; night E 3162.

BEST HEAD SAWDUST, FROM MALAhat Tie Mills, $3.25 per unit. J. E. Painter & Sons, 817 Cormorant. G 3541

CORDWOOD SAWN, ONE CORD 75c, 2 cords, $1.30. Phone E 8402

CAMERON'S DRY KINDLING, $2.75 CD. Semi-dry edgings, $2.50 cd. E 4135.

DRY SLAB, $3.75; 2 CDS., $7.00. DRYland, $3.00 cd.; inside, $4.00 cd.; heavy slab, $3.25 cd.; millwood, $2.50 cd., 2 cds., $4.75. Guaranteed all Douglas fir. Distributors Selkirk Lumber Co.'s Wood. G 5224. Two-week special.

DRY STOVEWOOD, $4.00 CD. SEMI-dry, $3.00 cd., kindling, $2.75 cd. G 2241

DUNCAN DRYLAND WOOD, $2 CD., 2 cds., $3.50; inside block, $4 cd. E 8552

FIRST GROWTH CORDWOOD, ANY length, from our own timber, limbs, bark, knots, etc. J. Albion. E 7662

FIR MILLWOOD, NEVER BEEN IN water, $3.50 cord. Cameron's. E 4125

GUARANTEED ALL DOUGLAS FIR, $2.50 cord; 2 cords, $4.50. Bone-dry, $4.25 cord. Inside blocks, $4.00; thick slabs, $3.50 cord; dryland, $3.25 cord. Shawnigan Douglas Co. E 3914. Agents Selkirk Lumber Co.

$2.85 CORD, MILLWOOD GUARANteed no salt water. Bone dry, $2.60. G 0223

$1.75 HALF CORD DUNCAN HILLcrest Dryland Wood. G 6412

$3.75 UP-ISLAND SLAB 12" RODgers' Wood Co., Alpha St. G 2214

34 PROFESSIONAL DIRECTORY

DENTIST

J. EWART GEE, D.D.S., 402 SAYWARD Bldg., 1207 Douglas St. Phone E 8222

OSTEOPATHIC PHYSICIANS

DR. VERNON B. YAYLOR, REGIStered and licensed. 406-7-8 Belmont Building. Phone Empire 7823

PATENT ATTORNEYS

A. J. GRAY, REGISTERED PATENT attorney. G 6713. 816 Pembroke.

ERNEST E. CARVER, F.P.I.C.
Registered Canada and U.S.
Patents and Trade Marks in All Countries
789 W. Pender, Vancouver. Phone Sey. 1253

37 MISCELLANEOUS

THE PRINTED WORD
Is the Best Way of Determining the Success of Your Endeavor
Let an Up-to-Date Printer Handle Your Problems
"Words in Ink Make People Think"
THE COLONIST
1211 Broad Street — Phone G 5241

37 MISCELLANEOUS (Continued)

SAWS, ALL KINDS, FILED, SET, gummed, etc. Phone W. Emery, 1567 Gladstone Avenue.

38 TO RENT—MISCELLANEOUS

STORE TO RENT—1605 DOUGLAS ST. Excellent retail location, 17 front by 78 feet deep and additional storage space, rear entrance. Apply The Royal Trust Company, 1202 Government Street. Phone E 4126

STEAM-HEATED OFFICES IN A BUILDing which is centrally located in the business section. Very nominal rental. Apply The Royal Trust Co., 1202 Government Street. phone E 4126

40 FOR SALE—MISCELLANEOUS

40A BUILDING MATERIALS

CANADIAN Western Woodworkers Sashes, doors and general millwork. G 4012

THE MOORE-WHITTINGTON LUMBER COMPANY, LIMITED
Established 1893
LARGE STOCKS, RIGHT PRICES. Lumber, millwork, gyproc, masonite, shingles, etc.
You are cordially invited to visit our MODEL KITCHEN at Bridge and Hillside
OUR BUSINESS IS BUILT UP BY SATISFIED CUSTOMERS

SPECIALS IN GOOD USED LUMBER, heating plant, glass doors, panel doors, casement windows. Inquire at Pembroke Street, opposite Marine Iron Works.

SHINGLES, XXXXX, BEST PRICES. Dalatel Box Co. G 1422

SIDNEY SPEEDY SERVICE
WE have short lengths in flooring, V-joint and siding. These can be used to advantage on many buildings and means a saving to you.
Call us first when you need lumber.
SIDNEY LUMBER
Phone G 2515 — 2116 Government St.

2 x 4 R.L. SIZED, $8.00 PER 1,000 FEET (Limited quantity). R. A. Green Lumber Company. G 7614.

40D FURNITURE

AXMINSTER CARPET, LINEN BACK, 9 ft. by 13 ft. 6 in., $15.00. 404 Oswego Street. Phone E 2660

CHESTERFIELD SETS (TEN OF THEM—never been used), any style or cover, at Heaney Storage Co., Wharf St. Cash or terms. Amazing prices.

MONEY cannot BUY respect, neither can HIGH-PRESSURE salesmanship establish friendly business relations. Let us show you the meaning of our GUARANTEED SATISFACTION SERVICE IN "BETTER CLASS" Used Furniture. Willows. Plowman Co., 705 Johnson Street, first store up from Douglas. Phone G 4424

NICE RELIABLE KITCHEN SETS—5-piece sets, $22.50 and $24.50; 5-piece sets, $14.50 and $15.50. Holland Bros., 733 Fort Street. E 0913

40E MUSICAL INSTRUMENTS

FISCHER PIANO, EXCELLENT FOR practice, $49.50. Fletcher Bros.

PIANO ACCORDION CLUB JOIN NOW, as the membership is limited. Hohner instrument supplied free of charge for course of lessons. See us immediately. Fletcher Bros. (Victoria), Ltd.

WILLIS PIANOS at prices and terms to suit. Largest selection in Victoria of new and used pianos. See us before buying.
WILLIS PIANOS, LTD.
720 Fort Street

40F RADIO

RECONDITIONED VICTOR AUTO RAdios, fully guaranteed by "The Bay," 8 tubes, complete, $39.50. Easy terms arranged. Third Floor, Hudson's Bay Company.

USED ELECTRIC RADIOS FROM $14.50. Easy terms. Jameson Electric Ltd. E 1171.

1936 RADIOS FOR HIRE BY WEEK OR month. Aaronson's Cut-Rate Store, 1328 Gov't St. G 4722.

40K BICYCLES AND MOTORCYCLES

BICYCLES OVERHAULED AND PAINTed, from $2.50. Bring us your bicycle problems, our mechanics can solve them. Robinson's, 1220 Broad Street, opposite Colonist.

C.C.M. BICYCLES, $12.50 TO $27.50. Bicycles repaired. We also buy old bicycles and parts. Aaronson's Cut-Rate Store, 1328 Gov't St. G 4722

BICYCLE REPAIRS
GET your bicycle overhauled by experts—it costs no more.
NEW C.C.M. BICYCLES FOR $29.75
Liberal Allowance on Your Old Machine
All Our Rebuilt Bicycles Are Guaranteed
LAWN MOWERS SHARPENED, $1.00
Free Delivery Both Ways—Repairs Reasonable
PEDEN BROS.
Bicycles, Sporting Goods and Toys
1410 Douglas Street — Phone G 5911

HOLIDAY ON A BICYCLE
MANY are planning interesting trips to the Mainland and on our own Island by bicycle. Are you? Our store full of new and reconditioned machines offers you economical and healthy transportation. HARRIS', 728 Fort St. Garden 7824

REWARD — FOR PASSING SCHOOL EXAMS
What Shall It Be? —
A BICYCLE Is the Very Best Thing!
We Have a Splendid Choice
Come and See Them
PLIMLEY & RITCHIE, LTD., 611 View St.

1930 500 C.C. BRITISH MOTORCYCLE, in good running condition, $85.00. E 7240

40L STOVES AND RANGES

A NUMBER OF LARGE-SIZED KITCHEN ranges, in exceptionally good condition, now in stock. McDowell & Mann, 1000 Douglas Street. Phone E 4138

FOR GOOD, NEW AND USED RANGES, boilers, furnaces and all good repairs. Southall, 801 Fort St. G 2961

McCLARY RANGE — THE POPULAR "Garry" model in white enamel finish, 6-hole top. Water coils. Bargain. $35. Hatt's Stove Works Ltd., 1321 Government Street.

MONARCH RANGE, STEEL TOP, WATERfront, warming closet, concealed pipe. $40. Carter's Stove Store, 922 Fort. E 2511

RANGE CASTINGS STOCKED FOR 58 different ranges. B.C. Hardware, 718 Fort St.

40X MISCELLANEOUS

AWNINGS AND LAWN HAMMOCKS. Factory prices. 720 Pissard. E 0532

BLACK SOIL, ALL VEGETABLE MOLD. Excellent fertiliser, free of stones. Sidney Lumber, 2116 Government. G 2516

B.-H. ENGLISH PAINTS AND MURESCO. Hickman Tye Hardware Co. Ltd. G 8137

CAMPERS—SAVE SPACE IN YOUR SUMmer home with double-deck iron camp cots; also single cots. Just a few left. Capital Iron & Metals, Ltd., 1832 Store Street, Victoria, B.C. Garden 2434

CHAIN—USED BLACK AND GALVANized chain, 3-16 to ¾ inch diameter. Prices reasonable. Capital Iron & Metals, Ltd., 1832 Store St., Victoria, B.C.

CALL US FOR FREE ESTIMATES ON repairs to all makes of electric washers. No obligation. Phone G 7511

CALL, LOOK OVER LARGE STOCK (used) sewing machine bargains. 728½ Fort.

DAISY AIR RIFLE, NO. 26, FIFTY-SHOT repeater, pump action, regular $7.50, like new, $3, or what offers? Also plumber's blow torch, regular $8.25, only $3. E 5653

ELECTRIC WIRING, REPAIRS AND supplies. Kitchen ventilating fan, $5.95. Table fan, $3.75. General Electric radio, demonstrator, $35. Radiola 33, $12.50. H. D. Mainwaring, 722 Fort. Phone G 7821

ENGLISH BABY BUGGY, DARK BLUE, and gent's bicycle, both in perfect condition. A real bargain. 1437 Taunton.

FOR SALE—HOT POINT ELECTRIC range, nearly new, $50.00. Phone G 7687

GARDEN UMBRELLAS, LARGE AND strong, complete with pole, $4.95 up. F. Jeune & Bro., Ltd., 570 Johnson. G 4622

GUARANTEED USED SEWING MAchines from $15.00. Singer Sewing Machine Co., 728 Yates Street.

NOW IS THE TIME TO BUY ELECTRIC hotplates; they are inexpensive and convenient. Single burner, $1.95 to $2.20; two-burner, $2.95; two-burner with three-heat switch, $4.95. Also electric kettles at a bargain, $9.50. Murphy Electric Co., Ltd., 783 Yates Street. G 1713

40 FOR SALE—MISCELLANEOUS (Continued)

OWNER, OUT OF CITY, WILL SACRIfice. Easy electric washer. Box 6893, Colonist.

SNAP! GENERAL ELECTRIC MONITORtop refrigerator, guaranteed, $125.00. Easy terms arranged. B.C. Electric, Douglas Street.

SEE OUR WALLPAPERS BEFORE BUYing. Our prices are right. Harte-Andrews Paints, Ltd. 711 View St. G 4713

SAWDUST BURNERS, range or furnace, save 50% fuel cost, 90% labor. E 5578

STAMPS FOR COLLECTORS BOUGHT and sold. R. Nairne, 1007 Gov't St.

VACUUM CLEANER FOR RENT BY day or week. We deliver and collect. Phone Empire 3322

WATCH THIS SPACE FOR BARGAINS. Twelve beautiful radio cabinets, $1.75 each; one electric radio, $12.50; C.C.M. boys' bicycles, $14.75; pair fieldglasses, $6.75; Thermos bottles, 29c; radio tubes, 49c; $1.25 watches for 95c; large telescopes, $3.75; Gillette razors, with six blades, 49c; long bicycle padlocks, 14c; taillights, 15c; spectacles to suit any sight, $2.75. Aaronson's Cut-Rate Store, 1328 Gov't St., cor. Johnson St.

YOU AND YOUR AMERICAN FRIENDS can save from $3 to $6 on the British-made Rolls Razor. Joseph Rose, Ltd., 1013 Government Street.

EFFECTIVE PRINTING
Is The
"PRESS" AGENT
of
MODERN BUSINESS
It opens new markets ... wins new customers ... makes new "contacts," and cuts down the cost of selling
There Is No Question About Our Work
It Is the BEST
THE COLONIST
1211 Broad Street — Phone G 5241

41 WANTED—MISCELLANEOUS

A REPUTATION FOR PAYING HIGHest prices for rags, bottles, tools, stoves, furniture, or anything you wish to dispose of. We call anywhere any time. G 4752

ANTIQUE SILVER AND JEWELRY. Best prices paid. E 0642. 1214 Government Street.

CAMERAS
We Have Buyers for Two or Three Good Used Cameras
ART CENTRE — 752 Fort Street

CASH FOR OLD GOLD, SILVER
PACIFIC JEWELRY & LOAN CO.
Licenced Pawnbrokers
1212 Broad St. Opposite Colonist. G 2724

LADY'S BICYCLE, WHEEL BRAKE, good condition, reasonable for cash. E 6610

WANTED TO BUY—A GOOD USED piano. Must be cheap for cash. Box 6973, Colonist.

WOOD LATHE AND JIGSAW, INCLUDing motor. Phone E 9641. 1011 Blanshard.

WANTED—MAN'S USED BICYCLE, REAsonable. Box 6987, Colonist.

WANTED — BEDROOM SUITE, CHEAP for cash. E 6757

WANTED — TOOLS, FURNITURE, AND junk of all kinds. Phone G 5662

WANTED — FURNITURE, TOOLS AND men's clothing for cash. G 4913

42 POULTRY AND LIVESTOCK

42A POULTRY AND SUPPLIES

60 CROSSBRED PULLETS FOR SALE, 80c each. 1506 Ryan St. G 1580.

42F DOGS

FINE SELECTION WIRES, SCOTTIES, cockers. Prices right. "Puppyland," the Candy Bar, East Saanich Road, Royal Oak.

GOLDFISH FOR POOLS AND AQUARIums, large selection from 10c each. Pet Shop, 1412 Douglas Street. G 5721

42X MISCELLANEOUS

GARDEN GASOLINE TRACTOR CULTIvator, $15. G 7763.

ONE HUNDRED ACRES HAY, PARTLY clover and small acreage alfalfa, at Hill Farm, Cobble Hill. Apply at Hill Farm.

3½ ACRES OATS, 4 ACRES CLOVER hay, ready to cut July 5, for sale. Apply 2854 Austin Avenue.

47 ROOM AND BOARD

AT SEATON HALL, LUXURIOUS ACcommodation, cuisine unequalled. Table guests accepted. Mrs. Rounding. E 1882

AT 1441 ELFORD, CLOSE TO FORT Street. Room with board. Garage. Phone G 2840

A COMFORTABLE ROOM, BUSINESS man, home cooking. 853 Burdett.

A PLEASANT FRONT ROOM WITH board, close in. Reasonable. G 3470

BOARD - RESIDENCE, CLEAN, COMfortable, radio, piano. 505 Government Street.

BOARD-RESIDENCE — HOME PRIVIleges. Good table. Reasonable. 1007 Collinson. E 3234

"CHERRYBANK," PRIVATE HOTEL. Attractive rates, ideal location. Reeves Cawley, manager. E 7074

FACING SEA, EXCELLENT BATHING beach, large double rooms, good board. Near car and city. Attractive weekly or monthly rates. 430 Dallas Road. E 2767

GOOD ROOM AND BOARD, 10 MIN. walk to City Hall, $7 week. E 8459

GROUND FLOOR, REASONABLE BOARD. 428 Vancouver Street. G 7268

LADY OFFERS NICELY FURNISHED bed or bed-sitting-room, good board, reasonable. 1020 Johnson Street. G 7655

PRIVATE HOME, PERMANENT OR transient. Low rates, wholesome food. Near beach, park. Walking distance. Garage. E 0298

ROOM AND BOARD WITH HOME COOKing. Reasonable rates. 122 Cook St.

TWO ROOMS, WITH OR WITHOUT meals, available by July 1, at The Grove, 966 Bank Street. Phone E 5853.

THERE IS A VACANCY AT PRESENT at "The Maples." G 7745

TWO ROOMS, WITH BOARD FOR VISItors or permanent guests. E 5556

48 ROOM AND BOARD WANTED

YOUNG BUSINESS MAN WISHES ROOM and board in private family. James Bay district preferred. Garage desired. Reply immediately to Box 7019, Colonist.

49 ROOMS TO RENT

49A FURNISHED

AT 712 VANCOUVER, NICE BRIGHT rooms, fully furnished. G 2066

THE CECIL HOTEL
BRIGHT OUTSIDE ROOMS, REASONable rates. 1222 Blanshard

CLEAN WELL-FURNISHED ROOMS, complete kitchenette, all conveniences. 1226 Yates.

CLOSE JAMES BAY HOTEL, 569 Toronto—Cosy bed-sitting, kitchenette. E 4785

FURNISHED ROOMS OR SUITES TO rent, from $2.50 weekly up. New England Hotel, 1312 Government. G 8460

NICELY FURNISHED FRONT BEDsitting-room, studio couch, piano; meals optional. 313 Vancouver. G 2182

THE HOTEL DOUGLAS
IS OFFERING EXTREMELY LOW RATES for transient and permanent guests. Inspection invited.

51 HOUSEKEEPING ROOMS TO RENT

HOT-WATER HEATED ROOM, BURdett Ave., near Linden, $8 month. E 7638

HOUSEKEEPING ROOM, HEAT, GAS, reasonable. 1145 Rockland.

51A FURNISHED

ATTRACTIVE BED-SITTING ROOMS, with kitchenettes, studio lounges. Very quiet and comfortable. From $15.00 month. 1114 Rockland Avenue. G 8024

AT 733 VIEW ST. — HOUSEKEEPING rooms, block from Spencer's. G 5069

A BED SITTING-ROOM, QUIET, CLEAN, gas. 1040 Pandora. E 7629.

51 HOUSEKEEPING ROOMS TO RENT (Continued)

ATTRACTIVE HOUSEKEEPING ROOMS, all conveniences. 441 Vancouver. E 9567.

AT PENRYN, 1034 Pandora. Quiet, warm, furnished housekeeping rooms.

AT OLYMPIC, 1120 MAY. COSY bright two-room furnished suites.

A LARGE, BRIGHT, WELL-FURNISHED room, Fairfield. 1029 Pakington.

A NEWLY-DECORATED FRONT BEDsitting-room, kitchenette, $10. E 2465

COMFORTABLE FURNISHED OR UNfurnished housekeeping rooms, nice locality, reasonable. 122 Cook St. G 7267

COSY FOUR AND TWO-ROOM SUITES, housekeeping rooms, bedrooms. RITZ HOTEL, 710 Fort Street. G 7158

FURNISHED HOUSEKEEPING ROOMS, flats, cabins, $6 mo. up. 1028 Hillside.

COMFORTABLE FURNISHED, UNFURnished rooms, suites, h. and c. water, room service, kitchenette. Low rates. Devonshire House, 722 Fort St. G 0122

EXCEPTIONALLY NICE HOUSEKEEPing and furnished bedrooms, close park and sea. 1032 Oliphant. Phone E 9230

HOUSEKEEPING SLEEPING ROOMS—Modern, $2.50, $3.00 a week. Yale Rooms, 711 Johnson Street. Phone G 0029

NICELY FURNISHED HOUSEKEEPING rooms; walking distance. 331 Phoenix, corner Toronto.

NICE ROOMS, KITCHENETTE, SINK, cooler, quiet, warm, near park, beach, city. 417 Vancouver. E 2485

ST. HELEN'S APTS., 828 COURTNEY ST. Double and single housekeeping rooms.

TWO HOUSEKEEPING ROOMS, $2.50 week, one room, $2. 1120 Vancouver St.

TWO-ROOM SUITE, AND ONE ROOM with kitchenette. 802 Cook. G 1679

TWO FURNISHED HOUSEKEEPING rooms. 1024 McClure Street.

734 HUMBOLDT, NEAR CRYSTAL Garden, moderate, quiet. G 5666

920 YATES — HOUSEKEEPING AND bedrooms. Board if wanted. E 3019

51B UNFURNISHED

819 COOK ST., CORNER BURDETT—Large unfurnished housekeeping room to let. G 7684

53 FLATS AND APARTMENTS TO RENT

A FURNISHED APARTMENT, 2 BEDrooms and sitting-room, kitchen; electric stove, phone, garage. Near St. Margaret's School; $40. Owner, 1809 Gladstone Avenue.

AMBASSADOR—FIVE ROOMS, FRIGIDaire, $55. Astor—Five rooms, Frigidaire, $42.50. Yearwood, Stewart Clark & Co., 640 Fort. G 1922

ALISA, 520 COOK — BEST MODERATEpriced two-room furnished and unfurnished suites in Victoria, nice location, close to town, fully modern. E 0961

AVAILABLE JUNE 1—MODERN, FRIGidaire, 2 bedrooms, overlooking park, facing south. Norgrove Apts., Park Boulevard, at Cook.

ATTRACTIVE DOUBLE SUITE, NICELY furnished, private bath, beautifully clean, moderate rental. The Normandie. E 6284

ATTRACTIVE MODERN SUITE, LOVEly garden, private entrance, every convenience, real home. E 6940 or G 7786

ATTRACTIVE 2 ROOMS AND BATH, gas range and heater, $15.00. 251 Cook. G 3161

APARTMENTS FURNISHED 2 AND 3 rooms, from $12.50 to $19.00. 1251 Pandora. Phone owner, E 2648

ATTRACTIVE SUITE, FURNISHED OR unfurnished. 340 Linden Ave.

AT 1222 YATES — BRIGHT ROOMS with kitchenette. Plenty hot water.

AT MONTROSE APARTMENTS, SUITE with all modern conveniences.

A FULLY FURNISHED DOUBLE SUITE at the Mount Douglas. E 4622

AT MT. EDWARD, FURNISHED, UNfurnished, weekly rate. E 4922

ALVIN—MODERN, HEATED FUR. APTS. Gas, two blocks town. 1009 Johnson.

"Next Door to Everything in Town"
BEVERLEY HOTEL APARTMENTS
724 Yates Street, off Douglas

PRAIRIE EXCURSIONISTS, ATTENTION!—Bedrooms, housekeeping rooms and suites by day, week or month. Gas, light, water, heat, etc., free.
JAS. A. GRIFFITH, Prop. — G 0276

BEAUTIFUL 4-ROOMED SUITE, SELF-contained, hot-water heating. Moderate. G 6657

BELL APARTMENTS, 1017 COOK, 2 rooms, unfurnished, heated, bath. G 1462

BRIGHT HOME-LIKE SUITES, TOURIST accommodation. 845 Princess. G 0160

BACHELOR APARTMENT FOR LADY. Lovely location. 1505 Elford. E 7067

CLOSE IN, "TREBARTHA," 1048 VIEW. One single, one very attractive double. Reasonable. G 4052

CLOSE IN COSY ONE, TWO OR THREE rooms, furnished, reasonable. G 0129

FOR UNFURNISHED APARTMENTS APply at The Royal Trust Co., 1202 Government St. E 4126. We have a good selection of 3 and 4-room suites in the city and Oak Bay. Prices ranging from $25 to $40 per month.

FURNISHED SUITE TO RENT, CONsisting of bedroom and sitting-room, with gas range screened off, bright and clean, $22.50. Corner Battery Street, 46 Dallas Avenue. E 0029

HARROGATE APARTMENTS, 1202 Beach Drive, Oak Bay, fully furnished, exclusive. E 9553

LADY WILL SUBLET BEAUTIFUL UNfurnished three-room flat, Alkazar Mansions, 30. Phone E 9312

OAK BAY—COMFORTABLE FURNISHED apartment to let for July and August. Near sea. G 5202

ONE VACANCY, "PARK MANSIONS," 903 N. Park, large, fully furnished, private bath, moderate rental. E 5072

SASKATOON APARTMENTS, BRAND new, three rooms and bathroom, convenient to beach and park, very reasonable. Apply 118 Government St.

SELECT FURNISHED APARTMENTS, ALL conveniences. 739 Queens Avenue. Call 3 to 6 p.m. or telephone E 2459 for inspection.

SAVOY MANSIONS, SUPERIOR FURnished. Service if required. G 8622

TOURISTS—WHILE IN VICTORIA STOP at Scott Apartments. Everything for your comfort. 2659 Douglas, phone G 0259

THREE BRIGHT FURNISHED ROOMS, private bath. Moderate rent. G 2318

WESTHOLME HOTEL, 1417 GOV'T. Newly decorated apartments, furnished, unfurnished, greatly reduced rates.

54 FLATS AND APARTMENTS WANTED

TWO REFINED SUMMER SCHOOL STUdents desire to rent furnished apartment or home, near Victoria High School, from July 8 to August 8. Apply to Miss I. Frost, Celista, B.C.

55 HOUSES TO RENT

PARTLY FURNISHED SEVEN-ROOM brick home, 302 Lansford Street. Rent reduced from $22.50 to only $16.50. This home is in good condition and a bargain at this price. W. J. Gilliland & Co., 1203 Broad St. phone G 5741

9-ROOMED HOUSE, SUITABLE FOR housekeeping, close in. Phone E 5072

55A FURNISHED

FULLY FURNISHED SEVEN-ROOM house on the Gorge, bright rooms, furnace, garage, large grounds. Rent, July and August, $50 per month.
A. A. MEHAREY & CO. — E 1187

FOR RENT — EIGHT ROOMS, FURnished bedroom and bathroom downstairs, also bathroom upstairs. Two lots, double garage. Furnace and basement. Rent $25. The Griffith Co., 613 View St.

FURNISHED THREE ROOMS, GROUND floor, good beds and stove, $18.50, including phone and water. Phone E 2848

GONZALES WATERFRONT — FOUR-roomed bungalow, gas and garage. Phone E 2459

MODERN OAK BAY HOME, JULY AND August, on bathing beach, bus at front door. E 9194

NEW FOUR-ROOM STUCCO BUNGAlow, beautifully furnished, high location, overlooking Gorge. Reasonable rent to right party. Available now for three months. Swinerton & Co., Limited, 620 Broughton St.

55 HOUSES TO RENT (Continued)

OAK BAY

407 NEWPORT AVE., FULLY FURnished. Contains sunroom, drawing-room and dining-room, six bedrooms and three bathrooms. Servants' quarters. Hot-water heating. Iron Fireman. Overlooking Oak Bay golf links, with view of the sea. Well-kept garden.
MARA, BATE & CO., LTD.
640 Fort Street — Phone E 7124

55B UNFURNISHED

1225 Finlayson Ave.—Five-room bungalow, good condition, furnace	$16.00
140 Medina St.—Six rooms, furnace	$20.00
894 Burnside Road—Five rooms, stucco, newly modernised throughout	$25.00
602 Monterey Ave.—Five-room modern stucco bungalow	$25.00
1023 Esquimalt Road—Nine rooms, five bedrooms, good garden, furnace, garage	$45.00

PEMBERTON & SON, LTD.
625 Fort Street — Phone G 8124

1 FOUL BAY—Seven rooms, tile bathroom, basement and furnace	$25
2 NEAR BANK STREET SCHOOL—Eight rooms, furnished, two bathrooms, basement and furnace	$25
3 CLOVERDALE AVENUE—Eight rooms, three-piece bathroom, basement and furnace	$18

THE GRIFFITH CO.
613 View Street

POINT ST.—Six rooms, three bedrooms, close to the sea	$25.00
HAMPSHIRE ROAD—Six rooms, two bedrooms, cement basement, garage	$25.00
CORONATION AVE.—Five-room bungalow, furnace, garage	$20.00
SOUTHGATE ST.—Modern five-room duplex, furnace, garage	$25.00

A. A. MEHAREY & CO. — E 1187

2162 BALFOUR AVE.—6 rooms	$20
1857 CRESCENT—5 rooms, waterfront	$21
1844 CHESTNUT—7 rooms	$35
MARIGOLD—4 rooms	$15

W. J. GILLILAND & CO.
1203 Broad Street

HOUSES — APARTMENTS
A VERY LARGE SELECTION, FURnished and unfurnished. Up-to-date rental service.
HEISTERMAN, FORMAN & CO.
609 View Street — Phone E 4161

CLOSE IN BUNGALOW, 5 ROOMS, newly renovated. G 6429

FULLY MODERN FIVE-ROOM BUNGAlow in Oak Bay, hardwood floors, blinds and fixtures, garage, tile sink. Close to car or bus.
A. A. MEHAREY & CO. — E 1187

FAIRFIELD—5 ROOMS, NEWLY DECOrated, furnace. Empire 9139

FAIRFIELD—SEVEN ROOMS, MODERN stucco, near sea, park and car. E 9129

SMALL APARTMENT HOUSE TO RENT, four suites, unfurnished, very best residential district, hot-water heat. Box 7029, Colonist.

VANCOUVER ST., NEAR THE SEA—Seven-roomed semi-bungalow, fine condition, all modern, three open fireplaces, rent $22.50. Superior St.—Five roomed duplex, thoroughly modern, close in, rent $25. Pembroke St.—Six-roomed bungalow, modern, rent $22.50. Oliver St., Oak Bay—Seven-roomed semi-bungalow, newly decorated, special features. Robert Grubb & Co., 312 Sayward Bldg., Victoria.

144 HOWE ST., 7 ROOMS, MODERN, $20; 1033 Monterey Ave., 7 rooms, furnace, garage, newly decorated, $25; 90 Linden Ave., 8 rooms, furnace, garage, excellent condition, $30. P. R. Brown & Sons, Ltd., 1112 Broad St. Phone G 7171.

57 WANTED TO RENT—HOUSES

57A FURNISHED

FURNISHED SUMMER COTTAGE, FOUR rooms, from June 22 to July 6. Box 6993, Colonist.

61 SUMMER RESORTS

THE LYLE HOUSE
FOR LADIES. Hot and cold water all rooms. Housekeeping. Refurnished, under new management. 1012 Eveleigh St., Vancouver. Sey. 438

THE LODGE
ANDERSON LAKE, D'ARCY
In the Dry Belt
REACHED by the Pacific Great Eastern Railway, a rail journey unsurpassed in scenic beauty. D'Arcy will satisfy your desire for the perfect holiday. Renowned for steelhead trout, the Lodge also offers the best facilities for mountaineering, bathing, boating, tennis and riding. Rates $2 per day, $20 per week. Apply Mr. F. Parman, D'Arcy, B.C. Return rail fare from Vancouver $8.45. For illustrated folder apply Victoria Ticket Office, Union Steamships, Limited, 602 Humboldt Street. Phone Garden 7822.

BANFF
ROOMS, COMFORTABLE, CENTRAL. Beaver Lodge, 212 Beaver St. Rates $1.

61A COTTAGES AND CAMPSITES

AT QUALICUM BEACH (THE NORTH end) you will find beautiful Rosewell Camp, quiet and restful, cottages on the sea. Store and cafe. For the kiddies on the sands, a Shetland pony and baby foal. Reserve your cottage now.

AT CADBORO BAY BEACH—FURNISHED cottages, housekeeping rooms, rooms and board, tearooms, boats, stores, picnics and garden parties. E 9795, G 0224.

BRENTWOOD BUNGALOWS — NEXT Buchart's Gardens. Furnished, modern, the best. E. B. Andros, Tod Inlet P.O., phone 46Q.

COTTAGE ON LOVELY 200-ACRE SEAfront farm, five rooms. W. Hart, East Sooke, V.I.

EXCEPTIONAL WATERFRONT PROPerty to rent, furnished, for Summer months or longer. Cowichan Bay, Vancouver Island, British Columbia. Well-built house consisting of seven rooms, four bedrooms, large windows, good veranda, wonderful views, easy access to beach and own wharf, good anchorage, good salmon fishing, not far from Island Highway, store, etc. Nice flower garden, tennis court, double garage, excellent water supply, electric light, telephone, oil burner. Very comfortably furnished. For rent and further particulars apply Beaver, R.R. 1, Cobble Hill, B.C., or phone evenings, 56R1, Duncan.

FOUR-ROOMED COTTAGE, FURNISHED, Cowichan Bay waterfront. Delightfully situated, secluded, good fishing, electric light, water and telephone. Moderate rent. Apply Beaver, R.R. 1, Cobble Hill, or phone 56R1, Duncan.

FOR SALE OR RENT—CADBORO BAY beach, comfortable little place, new, interior partly furnished, cheap. Apply Martin c/o T. Jolly, corner store, Cadboro Bay Beach.

FOR RENT—LOVELY LOG HOUSE, FURnished, lake fishing. Box 60, Ganges.

64 MACHINERY

MACHINERY Repairs. Reg'd boiler welders. Marine Iron Works, 515 Pembroke.

65 AUTOMOBILES

65A FOR SALE

AUTO ENGINES IN GOOD CONDITION. To clear: 5-ton Packard, $45; 1½-ton White truck engine, $75; twin-six Packard, $40; International two-ton, $35. We have spare parts for the following late model cars in stock, 1924-30: Buicks, Cadillac, Chevrolet, Chrysler, Dodge, Essex, Model "A" Ford, Hudson, Hupmobile, Jewett, Paige, Pontiac, Reo, Studebaker, Willys-Knight; also a large assortment of truck parts. S.H. tires, all sizes, batteries, generators, starters. Nash sedan, like new, $250. President "8" sedan, new battery, tires, $450.
PACIFIC AUTO WRECKING CO., LTD.
927 View St. — Phone E 7521

AUTO TOPS, UPHOLSTERY WORK. ALL work guaranteed. Low prices. Empress Garage. E 7622

ESSEX COACH, GOOD SHAPE, NEW rings, $150.00. 1742 Pembroke Street.

FREE TRIAL TO TEST YOUR GAS Mileage — Tillotson Carburetors give results. Try one on your car. Pays for itself with the gas it saves. Reasonably priced for all cars. CHET DOWMAN, 724 JOHNSON STREET.

FOR SALE—JEWETT COACH, 1926; licence, good running order, $75. Phone E 5907

INTERNATIONAL 3-TON TRUCK WITH steel platform body, 32 x 6 duals, like new, snap $285. Phone Belmont 53RO.

STUDEBAKER DICTATOR SIX-CYLINder sedan, just traded in by original owner. Original paint, and upholstering like new. An economical family car, $325. Cash, trade or terms. Burton & Williams Motors, Ltd., 1001 Blanshard St., E 9415. Nash-LaFayette agents.

TWO 1928 CHEVROLET SEDANS, 1927 Oldsmobile coach, 1931 small Nash sedan, two cheap Hudson sedans, 1930 Ford sports coupe, 1921 Ford long wheelbase truck. Mutual Auto Sales, 935 Johnson. G 5843.

A Mart for Busy Readers—Property for Sale or Trade

TO OUT-OF-TOWN SUBSCRIBERS

Out-of-town subscribers who wish to answer advertisements in which only the telephone number of the advertiser is given, may mail their replies to The Colonist and The Colonist will communicate such replies to the advertiser.

65 AUTOMOBILES (Continued)

NEW CAR SNAP

ONE only, brand new 1936 HUPMOBILE SEDAN. This is your opportunity to get one of these fine cars at a greatly reduced price. Regular $1,485. Reduced to $1295

Your Car In Trade

MASTERS MOTOR CO., LTD.
909 Yates Hupp Dealers Phone E 5541

FOR EXPERT REPAIRS ON YOUR CAR see Bill Bridgwood, Nash and Chevrolet specialist. Phone E 0551 corner Broad and Pandora.

GRAHAM DE LUXE SEDAN

In excellent mechanical condition. Paint work as new and upholstery in good serviceable order. Easy to drive, this car will give you unequaled road performance, economy, carefree and dependable transportation. Phone for a demonstration, drive this model and acquaint yourself with the special features pertaining to Graham. Complete with de luxe equipment, including heater, colored sun visor, etc., as

TODAY'S BEST BUY
$495

THOS PLIMLEY, LTD.
Distributors of Quality Transportation
1010 Yates St. Phone G 7161

DEPENDABLE USED CARS

1934	DODGE DE LUXE SEDAN	$795
1931	BUICK SPECIAL SEDAN	$595
1932	CHEVROLET 6-WHEEL SEDAN	$545
1930	FORD DE LUXE FORDOR	$350
1932	FORD CANOPY DELIVERY	$445

BEGG MOTOR CO., LTD.
865 Yates St. Phone G 1144

WITH AN O-K THAT COUNTS

1934	DODGE SEDAN	$750
1934	CHEVROLET SEDAN	$715
1935	FORD DE LUXE TUDOR	$695
1933	CHEVROLET DE LUXE COUPE	$650
1933	CHEVROLET SEDAN	$595
1931	HUPMOBILE SEDAN	$495
1930	AUBURN SEDAN	$360

THE MOTOR HOUSE
USED CARS
921 Yates Open Evenings E 9722

BUICK SEDAN—Four Star. Surely wonderful value $275
CHEVROLET COACH—Four Star. Very desirable little car $445
HUDSON COUPE—Four Star. De luxe equipment. Extra good $500
WHIPPET SEDAN — A smart little four-door in excellent condition $225

ASSORTMENT OF OTHERS

DAVIS-DRAKE MOTORS, LTD.
Buick and Oldsmobile Cars—G M C Trucks
Victoria Duncan
Fort St. at Quadra City Service Garage

BARGAINS THAT EXCELL
$ FOR $ VALUE

1932	FORD V-8 TUDOR SEDAN	$465
1934	FORD ENGLISH TUDOR	$535
1928	DODGE SEDAN	$225
1927	HUDSON FOUR-DOOR SEDAN	$195
1932	ESSEX COACH	$495
1929	CHEVROLET SEDAN	$295
1932	TERRAPLANE COUPE	$595

NATIONAL MOTOR CO., LTD.
819 Yates Street
Phone G 8177 Open Evenings

1931	AUBURN SEDAN, like new	$600
1929	PONTIAC SEDAN	$300
1928	GRAHAM-PAIGE SEDAN	$250
1928	HUPMOBILE SEDAN	$275
	BUICK SEDAN	$225
	CHRYSLER SEDAN	$200

EMPRESS GARAGE
E 7622 Will Trade Terms

TRUCK BARGAIN

1935 2-TON MAPLE LEAF TRUCK, six new tires, motor in A 1 condition. If you are looking for a truck don't miss seeing this marvelous buy $1125

REVERCOMB MOTORS
925 Yates Street G arden 6421

JAMESON MOTORS FOR BEST VALUES IN USED CARS

1934 CHEVROLET DE LUXE SEDAN, like new, side mounts, trunk $795
1932 STUDEBAKER "6" REGAL SEDAN, first-class, side mounts, trunk rack $545

JAMESON MOTORS, LTD.
740 Broughton Street Victoria, B.C.

1933 PONTIAC DE LUXE SEDAN, side mountings, trunk rack $675
1933 FORD TRUCK, 1½-2 ton, 32 x 6 duals $550
1930 HUDSON SEDAN, splendid order $350

CECIL EVE MOTORS, LTD.
Yates at Quadra Streets
Pontiac Cars G.M.C. Trucks

1931 WHITE 3½-5-TON, RECONDITIONED throughout. 1930 Buddy Stewart 1-ton van. 1½-Ton International, hydraulic hoist, duals. 2-Ton Fageol, duals. 3-Ton Gotfredson, hydraulic hoist, dual tires, 7 speeds. 2-Ton Federal, duals, 4-speed. Parts for all makes and models of trucks at a great saving.

CLARKE'S GARAGE, 621 VIEW STREET

30 X 5 AND 32 X 6 USED TIRES AND retreads. Red's Service Station, Ltd. 919 Yates Street.

65B WANTED

A VALUABLE RESALE SERVICE AT Mutual Auto Sales, 933 Johnson. G 3843.

BEST CASH PRICE FOR YOUR CAR AT Empress Garage. Trades. E 7632.

CASH FOR YOUR CAR. CORNER Gorge and Government. G 6332.

SELLING YOUR CAR?

IF SO WE CAN OBTAIN FOR YOU THE HIGHEST CASH MARKET PRICE.

WE HAVE BUYERS WAITING

JONES BROS. SERVICE STATION, LIMITED
Yates at Quadra St. Phone B 4021

WANTED — LIGHT COUPE, RUMBLE seat, good condition, not later than 1932. Cash. G 1267.

WE PAY CASH FOR USED CARS. 1600 Blanshard, corner Johnson.

65 AUTOMOBILES (Continued)

WANTED — USED CARS. CECIL EVE Motors Ltd. corner Yates and Quadra Streets.

WANTED—LIGHT CAR, AROUND $100, on terms. G 4568.

67 BOATS AND LAUNCHES

BOAT LUMBER, best quality Spruce oars, $1.50 pr. Dalziel Box Co. G 1422.

CHILDREN'S KAPOK SWIMMING JACKets and cushions sold by Ship Chandlers (McQuade's), Ltd., 1214 Wharf. E 1141.

74 TIMBER BROKERS

WANTED—STAND TIMBER, STUMPAGE basis. State particulars. Box 6945, Colonist.

75 BUSINESS OPPORTUNITIES

APARTMENT HOUSE OF 14 ROOMS, four bathrooms, located close in, always well rented and showing excellent returns. Owner forced to sell, has cut price in half. Furnished and a money maker. Particulars on application. Robt. Macnicol & Co., Ltd., 1309 Blanshard Street. E 0822.

ADVERTISER WILL MAKE INVESTment as partner in contracting or good real estate business. Box 7009, Colonist.

CONFECTIONERY, GAS BUSINESS, with living quarters. Rent $20. Phone E 6869.

DOWNTOWN HOTEL, CENTRAL LOCAtion: 29 rooms. Owner will sacrifice as a going concern. An opportunity for a live couple.

ROOMING AND BOARDING HOUSE, ten rooms. Low rent. A going concern for 1225.

DUPLEX HOUSE in James Bay, netting $250 yearly. Price $1,250 or offer.

SQUARE DEAL REALTY
1239 Broad St Phone G 4521

FOR SALE—CONFECTIONERY, LIGHT grocery, etc., in good district; living quarters. Low rent. Box 7021, Colonist.

PARTY WILL INVEST UP TO $2,000 IN good paying business, prefer business where investor can work. Box 7006, Colonist.

REAL MODERN GUEST HOUSE, CENtrally located, spotlessly clean, catering to good class of people. Furnace heated. Furnishings practically new. Moderate rent. Full information at office only. No phone information. L. U. Conyers & Co., 1025 Douglas St.

TEAROOM, GAS STATION, BARGAIN. Furnished cottage, Cordova Bay. G 2202.

WE SPECIALIZE IN SELLING BUSInesses. Largest dealers in city. L. U. Conyers & Co., 1025 Douglas Street.

75B RETAIL STORES

WE HAVE FROM TIME TO TIME FIRST mortgages yielding 6½% to 7%. We are careful and conservative. Brown Bros., 214-5 Pemberton Bldg.

76 EXCHANGE—REAL ESTATE

2¼-ACRE SEAFRONT PROPERTY, FINE stucco home. Owner will accept revenue-producing property as part payment.

GORGE, 5-roomed bungalow, with 3 lots, to trade for city bungalow.

8-ROOMED HOME, near High School, to trade for a bungalow.

WELL-BUILT HOME, in a high location, to trade for a farm.

10 ACRES CLEARED LAND, near the city, to trade for income-producing property. Will assume.

HIGH-CLASS APARTMENT HOUSE. Owner will accept other property as part payment.

600 Other Trades on Our List

SQUARE DEAL REALTY
1239 Broad Street Phone G 4521

2 ACRES WITH NEW FIVE-ROOMED stucco home in Braefoot, price $3,000. Owner will consider a cottage as part payment.

JAMES BAY HOME, near Parliament Buildings. Will accept good building lots as part payment.

FOUR-ACRE POULTRY FARM at Langford for city house.

600 Other Trades. Drop in and talk it over.

SQUARE DEAL REALTY
1239 Broad St. Phone G 4521

78 HOUSES FOR SALE

ESQUIMALT WATERFRONTAGE
Reduced From $2,500 to $1,375

ATTRACTIVE five-roomed bungalow, in excellent condition, living-room, dining-room, kitchen and two bedrooms; three-piece bathroom, extra toilet off the kitchen; open fireplace, built-in features; full-size basement. Two additional rooms in attic if required. Title clear. Yearly taxes $65. Terms $500 cash, balance like rent. Interest rate at 6%. Immediate possession.

H. G. DALBY & CO., LTD.
624 View Street, Opposite Spencer's

A FULLY MODERN FIVE-ROOM BUNgalow, large living-room with large fireplace, nice bathroom, two bedrooms, kitchen, full-size basement. Lot 50 x 198. Convenient to car and bus. Will sacrifice. Phone owner, E 4987 or E 6230.

BARGAIN — FIVE-ROOM BUNGALOW, good sized rooms, open fireplace in living-room, dining-room, two bedrooms, cement basement, furnace. Corner lot, 55 x 135, garden in lawn, fruit trees, shrubs and flowers. Box 6457, Colonist.

CLOSE TO GORGE WATERS—A FIRST-class bungalow; living-room, open fireplace, dining-room, one large and one medium-sized bedroom with running water, two-piece bathroom, kitchen and pantry and large glassed-in sun porch, full cement basement. Small greenhouse. Garden all laid out in flowers and vegetables and several mixed fruit trees. This home is going for only $1600

JAMES BAY. Close to Beacon Hill Park. A very fine home containing large living-room with open fireplace, dining-room, guest room, kitchen, two pantries and washroom downstairs, five bedrooms and three-piece tiled bathroom upstairs. Greenhouse, well stocked with grape vines and tomatoes. Large garden, all laid out in flowers, vegetables and several fruit trees. A great bargain at only $1600

E. E. HEATH
635 Yates St Phone E 4041

NEAT BUNGALOW

CLOSE IN. Easy walking distance. House contains sitting-room with open fireplace, dining-room, kitchen, pantry, two bedrooms, cement basement, furnace. Price, on terms $2200
(Less for all cash.)

JOHN GREENWOOD
Bank of Toronto Bldg., 1405 Douglas St.

FOR SALE—A NINE-ROOM BUNGALOW, furnished or unfurnished, at 638 Simcoe Street. Inquire owner at 747 Yates Street, or phone E 5621.

HOUSES designed, built. Alterations, repairs. Estimates. M. P. Paine. G 7058.

$1,050 — $1050 — $1,050
TODAY'S BIGGEST BARGAIN

NEAR Victoria High School. A good seven-room, solidly-constructed semi-bungalow, good condition but wants painting. Nice location. Large lot. This is the best value offered today. Half cash will handle it.

LEE FRASER CO., LTD.
1222 Broad St. Phone E 4723

OAK BAY—NEW BUNGALOW, CORNER Newport and Orchard. Inspect and buy now. Building costs are much higher. Owner's price, $4,500. G 1297.

A WONDERFUL OPPORTUNITY

TO SECURE at far less than its value, a fine home on Marine Drive, at Shoal Bay, with unobstructed view of sea, mountains and steamer traffic, and good beach just across the road. The property has a frontage of 110 feet on Marine Drive and 219 feet on side street, with board tennis court, large garage, well laid out perennial and rock garden and fruit trees. The house, which is in very good state of repair, comprises: Downstairs, hall, large living-room with fireplace, sunroom, paneled dining-room, pantry, kitchen, 2 bedrooms with closets, bathroom. Upstairs there are 3 bedrooms, bathroom and linen closet. Oak floors in main rooms, hot-water heating with automatic stoker. Billiard-room and another finished room in basement. Price $7500

THE ROYAL TRUST COMPANY
Real Estate Department
1202 Government St Phone E 4126

COSY HOME FOR A COUPLE

$650 — BUNGALOW WITH A LARGE kitchen, dinette, pantry, good bedroom, two-piece bathroom, new plumbing, good basement, all in excellent condition. Lot 50 x 120. Taxes $11. Handy to car. Nice street. Exclusive listing.

$2100 BUYS A GOOD SAANICH SIX-roomed bungalow, complete with fireplace, basement, furnace, garage, two good garden lots. Close to car and bus. Terms.

INDEPENDENT INSURANCE AGENCIES, LTD.
574 Yates St. Phone G 1851

78 HOUSES FOR SALE (Continued)

IF YOU ARE FOND OF GARDENING

THIS little Saanich home will appeal to you. Nicely situated on two corner lots, in the low tax area, just outside city limits. Excellent soil and all under high state of cultivation.

COTTAGE TYPE HOME

of five rooms, with modern conveniences, and all in good state of repair, garage, etc. This property is reasonably priced at
$1800
and really worth inspecting.

SWINERTON & CO., LIMITED
620 Broughton St.

COWICHAN BAY AND MILL BAY
Waterfront Residences and Cottages to Sale or Rent

G. WALLICH
Real Estate and Insurance Agent
Cowichan Station, B.C.

$650 ON TERMS—LOVELY SUMMER home at Cordova Bay. Water and light. Phone G 1976.

80 PROPERTY FOR SALE

ATTRACTIVE NEW FIVE-ROOMED bungalow and two acres, twelve miles town, seafrontage. Good garden. Bargain at $3,700. Box 6122, Colonist.

BRENTWOOD BAY LOTS AND ACREage. Unobstructed view of Saanich Arm, close to beach. Price $200 to $550. See Wallace, Davis Realty, Sayward Bldg. E 8623.

FOR BUNGALOW COURT OR CAMP—Or group dwellings. Waterfront parcel on Island Highway. Close in, containing two and one-quarter acres, with made driveway and sewer available. Price $2500

PATRICIA BAY WATERFRONTAGE — Two acres, well treed, with small Summer cottage and easy access to water. Good well. Electric light available. Price $2000

GORDON HEAD WATERFRONT—EIGHT acres, with plenty of cultivatable land, orchard, shade trees, timber and magnificent view. Farm house and barn on property. Price $6500

THE ROYAL TRUST COMPANY
Real Estate Department
1202 Government St Phone E 4126

80D SAANICH

LOW TERMS? YES!

$150 DOWN and the balance like rent at $20 per month. A five-roomed home consisting of kitchen, two nice large bedrooms, living-room, dining-room, and nice large bathroom with three-piece fixtures. This home is in a nice clean condition. The full price is only $1050

Exclusively by

SAANICH REALTY OFFICE
3590 Quadra St. Phone E 0001

NOTICE TO CREDITORS
THOMAS DEASY, DECEASED

ALL persons having claims on the estate of the above named, late of Jasmine Avenue, Saanich, B.C., who died at Victoria, B.C., 9th April, 1936, and whose Will has been proved by us as Executor in the Supreme Court of B.C., are required to deliver written particulars of their claims duly verified to us before 22nd July, 1936, after which date we will distribute the estate, having regard only to claims of which we then have notice and pursuant to the Trustee Act we will not be liable for any others.
Dated 18th June, 1936.
THE ROYAL TRUST COMPANY,
1202 Government Street, Victoria, B.C.

THE PROVINCIAL ROYAL JUBILEE HOSPITAL
Victoria, B.C. Incorporated 1890

The annual meeting of the donors and subscribers of the institution will be held in the Nurses' Home, Richmond Road, on Friday afternoon, June 19, at 4 o'clock. Business: Receiving the report of the directors, the hon. treasurer's statement for the fiscal period ending December 31, 1935, and election of four directors.

The following directors retire and are eligible for re-election: Mrs. J. Phethean, Messrs. Charles Williams, S. J. Drake and Hugh Allan.

All donors of money of $100 and upwards, and annual subscribers of $5.00 and upwards, are eligible to vote for the election of directors.

D. D. MUIR,
Secretary
June 4, 1936

CANADIAN NATIONAL RAILWAYS WESTERN REGION

SEALED tenders will be received at the office of the Chief Engineer, Winnipeg, Manitoba, until twelve o'clock noon, Monday, June 29th, 1936, for the erection at Cowichan Bay, B.C., Mile 7.3, Tidewater Subdivision, of a 106 foot three-leaf steel Ferry Slip Apron (originally located at Patricia Bay), and the construction of its supporting substructure and gantry.

Plans, specifications and form of contract may be seen and form of tender obtained at the offices of Chief Engineer, Winnipeg, Manitoba; District Engineer, Vancouver, B.C., and Division Engineer, Victoria, B.C.

Tenders will not be considered unless made on form supplied by the Railway Company, and accompanied by an accepted cheque on a Chartered Bank equal to 5% of the value of work payable to the Order of the Treasurer, Canadian National Railways. No Bid Bonds will be accepted with tenders on this work.

The lowest or any tender not necessarily accepted.

A. E. WARREN,
Vice-President.
Winnipeg, June 19th, 1936.

Sell This Week

Those are our instructions from owner. Situated about 2½ miles from City Hall, property consists of 4.42 acres, all good soil; many fruit trees, nice vegetable garden, also lovely shade trees; very secluded spot, but near transportation, one mile from high school, ½ mile from public school; six rooms, basement, furnace, open fireplaces, garage, chicken houses, etc. Greatly reduced to $2750—Terms.

ARTHUR E. HAYNES, LTD.
725 FORT STREET
Fire, Automobile Insurance, Collections, Loans

OFFERS WANTED

Fully modern nine-room home in attractive Fairfield location. Entire property in excellent condition: living-room, dining-room, den and kitchen on main floor, hardwood floors and two open fireplaces, five bedrooms and bath up, full cement basement, furnace and laundry tubs, nice lawn and fruit trees, garage. Will sacrifice for cash, or consider smaller home in trade. If interested phone for appointment.

A. A. MEHAREY & CO.
624 Fort St. E 1187
Real Estate, Insurance, Stocks and Bonds

Close to Parliament Buildings

Cheerful dwelling, with large living-room, dining-room, kitchen and lavatory downstairs, four good bedrooms and tile bathroom upstairs. Nice garden lot with lawns, fruit trees, and a small greenhouse. Suitable for private residence, boarding-house, or converting into duplex. Substantial construction; good condition. To close an estate.

$1575

Ker & Stephenson, Ltd.
1206 Government St. Phone G 4127
Money to Loan

2318 Central Ave., Oak Bay—E 8438
W. E. TAPLEY
Builder and Contractor
Repairs—Remodeling—New Residences
Distinctive Designs—Modern Methods
Prices Right—Estimates Free

ESTABLISHED 1862

FIRE SALE

YALE ST., No. 1654, Oak Bay. Five-roomed bungalow, high situation, pretty surroundings. This bungalow has had the basement damaged by fire; a handyman can inexpensively repair damage. Bargain at $650

FORT ST., Nos. 1746 and 1746½, near Richmond. Two-story duplex, two bathrooms. Going cheap. Make us an offer.

AUTO CAMP SITE

Frontage on sandy beach within four-mile circle. A beautiful site of ONE ACRE. We know of no other such site available for an auto camp so close in. Price, on terms $2500

BARGAINS IN LOTS

BEE ST., off Foul Bay Road, near Fort, Oak Bay Municipality, 60 x 100, fruit trees. Nice location, very convenient to cars, stores, etc. Only $135

CHAUCER ST., near Elgin, Oak Bay, 50 x 110. Price $115

ALBINA ST., Gorge. Two fine lots, 50 x 133 each. Snap at $150

TILLICUM ROAD, facing west, just off Gorge Road. A BUILDER'S OPPORTUNITY to pick up four lots here at the low price, each, of $115

JAMES BAY

Fine house of seven rooms, on excellent street near park. Three fine rooms down and four up, tiled bathroom. Washroom off front hall with tiled floor; laundry tubs off kitchen, enamel sink and draining board. All in pretty good shape. Lovely garden; also a conservatory. Price asked only $1500

The B.C. Land & Investment Agency, Ltd.
922 Government Street G 1115

CHARMING COUNTRY RESIDENCE

$3900 — PARTICULARLY attractive new five-room stucco bungalow containing all the latest features and situated in very pretty setting. 2½ acres of land; half acre in garden, flowers and fruit, and balance in park. Only a few minutes' run from city. Low taxes. Terms to responsible party.

NORTH QUADRA DISTRICT BARGAIN

$1350 — FIVE-ROOM bungalow in splendid condition, with one-third acre lot in good garden, fruit trees. Present tenant paying $20 per month, will stay if desired. Terms: $600 cash and assume mortgage. This is a genuine bargain.

EXCHANGE OR SALE

Beautiful waterfront property of approximately two acres. Attractive seven-room stucco bungalow, modern in every detail. Also three furnished cottages. Owing to sickness owner must move to town and will sacrifice at only $6300
Or will exchange for city property.

W. J. GILLILAND & CO.
1203 Broad St. G arden 5741

Cadboro Point

A new stucco bungalow, very substantially built, standing in three lots and commanding a magnificent view, yet in a secluded position; fine oak trees, some rock, vegetable garden and lawn. Bungalow is of cedar siding, and contains hall, leading to a spacious living-room, with large windows overlooking the sea; a splendid open fireplace; hardwood floors, double doors to the dining-room, which is panelled with picked panelling. This room also commands a fine view. Very well appointed kitchen, with numerous cupboards, etc. Two bedrooms, each cupboard with a window. A sunroom, which can be easily converted into a third bedroom or den. Good garage.

If you are looking for a pleasing and well-built bungalow, this is well worth further inquiry.
Price $4650

Christopher & Swayne, Ltd.
Broad and View Sts. G 4121 - 4122

$2500
Saanich Bungalow Wonderful Garden

Attractive modern 5-roomed bungalow, full cement basement, furnace, etc. A bright and sunny home in perfect condition inside and out, with one of the finest gardens in Saanich. High location, facing south; two large lots all under cultivation. Fruit trees, small fruits, abundance of all vegetables, profusion of flowers, etc, all ready for benefit of the purchaser. Good transportation. Taxes, $26.00.

Heisterman, Forman & Co.
608 View Street

Sunny Saanich

Ten acres of high view property, facing east. A young cherry orchard. Barn and garage only buildings. Taxes $25. We specially recommend this property at a price of $1600

View Property—Close In

One acre, all in cultivation, young fruit trees, lawns and flower garden. New and well-built five-room house with fine view of Straits and Mount Baker. Furnace heating, modern plumbing, city water, electric light and phone. Low taxes. Price, on terms $3500

Pemberton & Son, Ltd.
625 FORT ST. PHONE G 8124

High Part Fernwood Road—Six-roomed modern home, three bedrooms, kitchen, dining-room, good basement. Price $1650. Terms.

Cordova Bay — Neat four-roomed cottage on one acre, close to beach. Open fireplace, sitting-room, two bedrooms and kitchen. Price $1000.

Bit of Auld Ireland in Saanich — 4½ Acres, six-roomed modern house, well-built basement with rock walls, furnace. Good orchard, about 15 varieties of shade trees, cement walks; 2½-mile circle. Yours for $3100. Terms.

DAVIS REALTY
218 SAYWARD BLDG. PHONE E 8623

FAMILY HOME
AT BIG REDUCTION

Well constructed, with large rooms and oak floors throughout main rooms; cosy den with fireplace and bookcase built in. Two garden lots, well cultivated with fruit and vegetables. Located in Fairfield and a stone's throw from the beach, makes this an ideal home for a large family, and at a bargain price (on terms) $3000

P. R. BROWN & SONS, LTD.
1112 Broad Street Phone G 7171

UP-ISLANDER BAGS COUGARS

Foreman of Pole Camp Gets Four at Quinsom Lake—Fishing Good

Reports reaching Wilson & Lenfesty yesterday told of the bagging of four cougers, a mother and her three cubs, at Quinsom Lake, near Campbell River, by Mr. G. Gregory, foreman of a pole camp in the district. Mr. Gregory also reported a limit catch of trout in Quinsom Lake in a very short time, using a fly. The trout averaged fifteen inches in length and weighed around two and one-half pounds.

Saanich Arm contributed some good sport to the anglers during the past few days. The best catches reported were landed by Tommy Dicks, who collected a total of twelve fish. The largest weighed seventeen and one-half pounds, while the remainder averaged between twelve and fourteen pounds.

Len Blakney and A. S. Denny paired up to land six jack springs, the largest tipping the scales at ten pounds, while Len Holyoak and party got five, between five and six pounds. Frank Smith also came home with a nice catch, seven in all, averaging from seven to twelve pounds.

Next Sunday will mark the second competition of the electrical workers at Brentwood Bay. Some fine prizes will be the reward of those registering the best catches after the weighing on the Chinook Club's scales in McKenzie Bay.

Don Budge Advances

LONDON, June 18 (AP).—Prospects for an all-American final in the Queens Club tennis tournament loomed today as red-headed Donald Budge, of Oakland, Cal., and David Jones, former Columbia University team captain, won berths in the semi-final round.

Budge advanced to the penultimate round at the expense of J. L. Olliff by scores of 6-4, 6-4. His next opponent will be Josef Caska, of Czechoslovakia.

Jones put out a fellow American, Gerald Stratford, of San Francisco, 6-2, 6-2. Yvon Petra, of France, will be his opponent tomorrow.

Par Competition

Mrs. H. N. Lay and Mrs. King won top honors in the women's monthly par competition played this week at the Victoria Golf Club. The former won "A" Class by being 2 down, and the latter took "B" Class with a similar score.

COLES, HOWELL & CO., LTD.

TEN MILE POINT

A very picturesque property, overlooking the bay. Almost one acre beautiful garden and fine shade trees, arbutus, firs and oaks. Pretty five-roomed cottage, artistically furnished and scrupulously clean. Immediate possession $1950
Or without furniture, at a lower price

UPLANDS

Sea-view garden and a most attractive residence. Vestibule and reception hall, very large and well-proportioned living-room, full depth of house, with charming outlook. The dining-room is a dining-room; master's bedroom and fully tiled bathroom en suite, kitchen and pantries full of cabinets and cupboards. Upstairs: Three light, airy bedrooms, built-in dressers, large linen closets. Bone-dry basement and automatic oil furnace, hot water. Conservatory in garden, and garage attached. Offered below cost at $8500

COUNTRY HOME

Adjoining beautiful lake, 15 minutes' drive on paved road, standing in two acres, garden and magnificent timber. A modern bungalow containing five large rooms and bathroom, hot-water heating, electric light and phone; separate garage and some useful outbuildings. This is a real sacrifice sale, offered completely and tastefully furnished at $3500
Or without furniture for $3000

SUBURBAN HOME

Nestling among the oak trees. A most attractive Tudor-style, half-timbered stucco bungalow, almost new. Two bedrooms, living-room, kitchen and glassed-in porch; best of plumbing fixtures, and very picturesque garden, lawns and oaks. Just outside city, on paved bus route. Very low taxes. Owner leaving, cuts price to $2250

Exclusive Sales Agents

COLES, HOWELL & CO., LTD.
638 View Street Phone G 1032

"OWNER" Leaving Victoria

Offers for sale her home, comprising six rooms, bathroom, pantry, entrance hall, full cement basement, new roof, nicely painted and decorated outside and in; oak floors, fireplace in living-room, blinds, linoleum, electric fixtures, kitchen range. Nice garden, good fences. Clear title.

ONLY $1600—HALF CASH

For Inspection "See Ray," Care of
L. M. ROSEVEAR & CO., LTD.
110 Union Bldg., 612 View St. G 6041

If you own property which you would like to trade for cash or other property, we can affect the exchange.

G. H. WALTON & SON
308 Pemberton Bldg. E 0832

Bargains in Real Estate

Apartment block, close in (containing three suites), on three lots, close to car. Price, $8,000. Two houses, close to car line. Price, $1,800. Suitable for a builder. Six-roomed house, close in. Price $800.

WISE & CO., Ltd., 109 Pemberton Bldg.

Dominion Soccer Draw Announced

VANCOUVER, June 18 (CP). — The draw for the semi-final round of the Dominion soccer series, announced tonight by the British Columbia Soccer Commission, was as follows:

North Shore United or Vancouver Liberals vs. Nanaimo City, July 1, at Vancouver.

New Westminster Royals or St. Saviours vs. St. Andrews or Johnston Nationals, July 4, at Vancouver.

SCOTS ADVANCE IN CUP SOCCER

VANCOUVER, June 18 (CP).—Vikings bowed out of the Dominion soccer series picture tonight, 6-2, before the second-half onslaught of a superior St. Andrews eleven, under the floodlights at Con Jones Park. It was a first-round match.

The Saints will now play Johnston Nationals on June 27.

After fifteen minutes, Masi placed a neat corner kick for Montgomery to head into the net and gave Vikings a lead, which they held grimly until half-time.

It was a different story in the second half.

Two minutes after the start, Stephen cut in and equalized with a fine shot, and minutes later, Page put St. Andrews ahead on a pass by Stephen. Shortly afterward, Brown beat two men and was in the act of shooting when he was tripped. Craig took advantage of the opportunity to bang in another for Saints.

Longenay, Vikings' goalie, kicked the ball against Page, but it rebounded into the net for another St. Andrew goal.

Vikings' other counter came when Harrison grabbed the ball as it was being cleared in front of the goal and made no mistake.

Straight from the kick-off, McLean fouled Stephen, and when Craig placed the free kick finely, Webber headed through. The same player gave the Saints their sixth tally of the night on a pass from Page just before time.

Skit on Tagging Is Presented by Girls of Y.W.C.A.

A clever skit entitled "The Successful Tagger" was presented by a group of Y.W.C.A. club members in the association's hall last evening, when about sixty girls, who will be tagging for the Y.W.C.A. on Saturday, were present.

Rev. E. F. Church delighted the girls with a humorous and enlightening talk on salesmanship, giving excellent suggestions of human interest in the art of tagging.

During the programme Mrs. P. J. Rumble gave two dramatic readings entitled "Voices" and "The Last Straw." Miss Phyllis Williams was the soloist. After music and games, refreshments were served by the Girls' Council. An announcement was made in regard to the beach party to be held Thursday, June 25, for which a good programme has been planned.

Registrations were being received for a softball team to be under the direction of Miss Margaret Ryan, girls' department secretary.

Burmese Natives Want to Be Free Jurist Asserts

Natives of Burma did not know what they wanted, except freedom from India, Mr. Justice Mosely, of Rangoon, declared when interviewed here yesterday. He believed the British Government made a mistake in not providing enough openings for native talent in the Government service of the country.

While in Japan, Mr. Justice Mosely interviewed a number of leading industrialists. They did not want war, but were distrustful of Russian ambitions, and believed trade with China was vital to Japan's existence. Even though martial law was in effect, he said it was not noticeable.

Mr. Justice Mosely was last here two years ago, for a holiday. He plans to visit Banff and Lake Louise, and will sail for England from Quebec aboard Ss. Empress of Britain on July 27.

EDMONTON GRADS OFF FOR EUROPE

EDMONTON, June 18 (CP).—Coach J. Percy Page will lead his Edmonton Grads, North American women's basketball champions, out of town Friday on the first lap of their third European tour. They will take part in a basketball series associated with the Olympic Games in Germany.

TOSSES JAVELIN TO NEW RECORD

HELSINGFORS, June 18 (AP). — Matti Jarvinen, of Finland, Olympic javelin champion four years ago, today bettered his own world's record when he tossed the spear 77.23 metres (253 feet four and one-half inches). The listed world mark is 249 feet eight inches.

DUROCHER FINED

NEW YORK, June 18 (AP).—Leo Durocher, St. Louis Cardinal infielder, today was fined $25 by President Ford Frick, of the National League, for refusing to leave the field yesterday when ordered to do so by the umpire.

PLAY OPENS AT HILLCREST CLUB

Five Singles Are Run Off as Annual Championship Tennis Tourney Gets Under Way

Five men's singles fixtures were played yesterday as the eighth annual championship tournament of the Hillcrest Tennis Club opened on the club courts situated on Fraser Street, Esquimalt.

J. Kesson, former club champion, won from R. Simpson in a well-contested game featured by hard driving. Don Warder was extended in the second set against "Skipper" McVane after having match point several times, finally winning out by a 10-8 score.

RESULTS FOLLOW

J. Kesson defeated R. Simpson, 7-5, 6-2.

B. Robertson defeated A. Smith, 6-2, 7-5.

C. Clarke defeated E. Clarke, 6-3, 6-0.

D. Warder defeated "Skipper" McVane, 6-4, 10-8.

E. Harbinson defeated C. Bull, 6-3, 6-4.

TODAY'S DRAW

5:30—"Buzz" Evans vs. S. Hicks; W. Wood vs. H. Davey; A. Wright vs. R. Whyte.

6:30—Miss D. Thompson vs. Miss D. Hicks; Miss L. Sparks vs. Miss B. Borrowman; Mrs. Butler vs. Miss H. Greaves.

JOHNNY REVOLTA TO DEFEND TITLE

DAVENPORT, Iowa, June 18 (AP).—Johnny Revolta, whose clubs batted out $9,543 in prize money in 1935, but haven't been quite so hot this year, starts working tomorrow in defence of his Western open golf championship over the Davenport Country Club's rugged course.

"Light Horse" Harry Cooper will be back seeking the title he won in 1934. So will Walter Hagen, MacDonald Smith, 1933 victor, and most of the rest of the professional brigade.

W. Lawson Little, who broke away from the amateur division he ruled in 1934 and 1935, will attempt to make the event the occasion for a start in the right direction.

WARNER BAXTER ENJOYS FISHING

PARKSVILLE, June 18.—Warner Baxter, prominent movie actor from Hollywood, California, and F. McGrath, also from the movie colony, accompanied by Percy Rushton, spent a successful day of fishing in the district on Wednesday. The salmon were biting in fine style and the Baxter party finished the evening with nine beauties, totaling about 100 pounds. Seven of the fish were caught on rod and line, near Parksville Bay and French Creek. Mr. Baxter was delighted with the sport and has organized another fishing party for Friday evening.

Softball Games

Games scheduled in the Sunday School Softball League follow:

SATURDAY
Senior Division

Knox Presbyterian vs. Centennial, Beacon Hill (near buffalo pen).

Emmanuel Baptists vs. Metropolitan, Savory Park.

First United vs. Lake Hill, playground arranged.

St. Aidan's, bye.

Junior Division

Cathedrals vs. Andreans, lower Central Park.

St. Paul's Presbyterians vs. First United, Stevenson's Memorial.

Chinese Presbyterian vs. Metropolitan Beavers, Victoria West.

St. Alban's Oaks vs. Church of Our Lord, Spencer's Park.

JUNE 24

St. Aidan's vs. Emmanuel Baptist, playground arranged.

St. Alban's Oaks vs. Metropolitan Beavers, lower Central Park.

A fine silver trophy has been donated by Frank Shandley to be competed for by the "B" Class teams in the junior division.

Players registered in the City League are not eligible to play in the Sunday School League.

TODAY'S SOFTBALL

Softball games carded today are as follows:

"B" SECTION

Navy "A" vs. Saanichton, Admirals Road; Marion and Fraser.

"C" SECTION

McLean's Bakery vs. Bell Barbers, Stevenson's Memorial Park; Fea and Gent.

Britannia Branch vs. Esquimalt Meat Market, Savory Park; Munn and Harris.

"D" SECTION

Mets vs. Cooperage, Heywood Avenue; H. Harris and A. N. Other.

Civil Service vs. Colbert's Grocery, Victoria West; McClure and Carne.

Victoria Longshoremen vs. Native Sons of B.C., Spencer's Park; Sandaal and Fraboni.

All games commence at 6:15 o'clock.

Linke Is Released

DETROIT, June 18 (AP).—Washington Baseball Club announced today the release of Pitcher Ed Linke to the Chattanooga club of the Southern Association. Sydney Cohen, a Chattanooga left-hander, will replace Linke.

PLAYERS TO MEET

All players of the Red Wings and Aces roller hockey squads are requested to be at the Royal Athletic Park this morning at 10 o'clock for the purpose of having pictures taken.

Oaklands School Wins Ball Title

Defeating George Jay School, 9-8 yesterday afternoon at the Boys' Central grounds, Oaklands softballers captured the senior city schools' softball championship. It was a great battle all of the way with Oaklands pushing across the deciding marker late in the game.

George Jay won the southern section final Wednesday afternoon by defeating Margaret Jenkins, 8-7, in a ten-inning fixture.

GOLF POSTPONED

The match scheduled to be played at Colwood course next Sunday in connection with the district golf committee and which takes the place of league matches formerly held, is postponed, and will take place on a later date. Clubs competing will be notified when play will commence.

AUCTION SALE
Saturday, 10:30 A.M.

Fred Smith & Co.
Auctioneers and Valuators
Broad Street

VEGETABLES, POULTRY, LIVESTOCK, PLANTS, TOOLS, 6 GOOD SAANEN GOATS, FRESH THIS SPRING

Regular Monday Sale at 1:30 P.M.

Household Furniture Etc.

FRED SMITH & CO. Auctioneers

McCloy & Co.

Auction Today
AT 1:30

Nice Bungalow Furniture
(Belonging to Mrs. Walter Fowles).

At 376 Beach Drive
(Take Blue Bus).

On View From 9 A.M.

Maynard & Sons
AUCTIONEERS

AUCTION SALE
At Our Salesroom, 731-733 Johnson Street

TODAY, 1:30

Furniture and Effects Store Fixtures, Etc.

Including: Soda Fountain, 2 Plateglass Silent Salesmen, small Counter Showcases, Cash Register 5c to $1, set of Toledo Candy Scales, Glassware, lot of Crepe Paper, Wall and Mantel Clocks and other fixtures.

Furniture, Etc., includes: A very fine large-size Victor Electric Radio and Gramophone combined, cost $385; nice Mohair Chesterfield, also a 3-piece Chesterfield Suite, Oak Library Table with Chair and Rocker to match, Oak Hall Stand, Sectional Bookcase in mahogany, Lady's Writing Desk, Davenport in leatherette, Morris Chairs, Reed Chairs, Carpets, lot of good Linoleum, Wall Mirrors and Pictures, Dining Tables and Chairs, very good Simmons Bed with Spring-Filled Mattress, also other Single Beds (complete), nice Walnut and Oak Dressers, Chest of Drawers and other Bedroom Furniture, Kitchen Tables and Chairs, large assortment of Kitchenware, Dishes and Glassware, very good almost new white enamel-front Range with Oil Burner, and other Ranges, Lawn Mowers, Garden Tools, Hose, Washbasins, Sinks, Jigsaw with Motor, Etc.

And Our Morning Sale at 10:30 of Vegetables, Poultry, 6 Surf Boats, Canoe, Tents, Garden Hammock, Sash, Young Calf, Etc.

MAYNARD & SONS
Auctioneers G 5921

Maynard & Sons
AUCTIONEERS

AUCTION SALE
At Our Salesroom,
731-733 Johnson Street

FRIDAY, 1:30

Furniture and Effects, Chesterfield Suite, Victor Combination Radio and Gramophone, All-Enamel Oil Burner Range, Store Fixtures

Such as Showcases, Counters, Cash Register, Candy Scales, Soda Fountain, lot of Lino, being the contents of small store. Particulars of furniture will appear later, or on view this afternoon.

N.B.—Victoria's Show Boat opens tonight.

MAYNARD & SONS
Auctioneers G 5921

WHEREVER YOU GO WHATEVER YOU DO . . . Be Beautiful

PERMANENTS

NEW OIL SOLUTION
EIGHT MONTHS' GUARANTEE
PHONE ABOUT OUR NEW LOW PRICES

Moler Hairdressing School

1104 DOUGLAS ST. ROOM 306 PHONE G 1911

WRITERS' CONVENTION

Notice has been received here of the 1936 national convention of the League of Western Writers, which at one time had several members in Victoria. The meeting will take place at the Hotel Californian, Fresno, Cal., June 23 to 27. In the advance convention news a list of about fifty American writers, several of whom are well known, is given. In addition to the many interesting addresses by authors, journalists and travelers, there will be a number of social events, including motor drives in the beautiful Sierra Nevada Mountain country. The theme of the convention is, in fact, the "Sierra and the Great Plains." Round-table conferences in various subjects are being arranged, and the main meetings will be presided over by Ben R. Walker, president of the San Joaquin Valley Chapter, League of Western Writers.

BAR GOLD AT LONDON

MONTREAL, June 18 (?).—Bar gold, in London, advanced 3 cents to $34.91 in Canadian funds; 138s 7d in British funds. The fixed $35 Washington price amounted to $35.08 in Canadian funds.

Words are wise men's counters, but they are the memory of fools. —Hobbes.

The Daily Cross-Word Puzzle

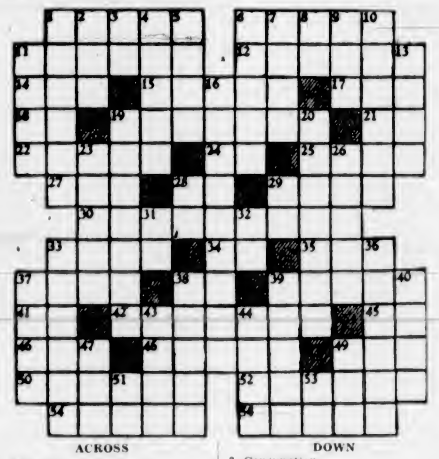

ACROSS

1. Humorous.
6. Curtailed.
11. To put in new form.
12. More cautious.
14. Weapon.
15. Metric measure.
17. To howl.
18. Pronoun.
19. Ebbs.
21. Thus.
22. Tops of heads.
24. Symbol for tellurium.
25. Dill.
27. To cut.
28. Chaldean city.
29. United.
30. Making ready.
33. Row.
34. Earth goddess.
35. Basin.
37. Moccasins.
38. Preposition.
39. Broom.
41. Part of "to be."
42. Reached across.
45. To act.
46. Hindu weight.
48. To give out.
49. Isle.
50. Runaway.
52. Practices.
54. Conditions.
55. Effort.

DOWN

1. Breakfast food.
2. Electrical unit.
3. Parent.
4. Aits.
5. Stylish.
6. A European.
7. Rodent.
8. Conjunction.
9. Bone.
10. Annoyed.
11. Inclined walk.
13. Indian peasant.
16. Quadrangles.
19. To subdue.
20. Beatified.
23. Subject.
26. Abyssinian title.
28. Aloft.
29. Musical syllable.
31. Teutonic deity.
32. Prefix: again.
33. Trainers.
36. Corporeal.
37. Time gone by.
38. Discrimination.
39. Alcoholic beverage (pl.).
40. Smart sayings.
43. Capacity measure.
44. Bare.
47. Wheel track.
49. Wing.
51. Lava.
53. Exists.

B	O	B		S	T	E	E	D		P	A	S
O	U	R		P	O	L	A	R		O	I	L
S	T	A	R	E	D		S	I	M	P	L	Y
		C	O	D		R	E	P	E	L		
P	R	E	E		R	E		S	E	A	T	S
R	O	D		B	I	D	S		T	R	I	O
O	B		R	E	P	E	A	L	S		G	O
G	O	R	E		S	E	M	I		P	E	T
S	T	A	M	P		M	E		V	A	R	Y
		F	I	L	E	S		D	A	N		
S	P	I	T	E	D		H	U	N	T	E	D
P	O	E		A	I	D	E	S		E	R	E
A	I	R		S	T	O	R	K		D	A	Y

ANSWER TO YESTERDAY'S PUZZLE

AROUND the DIAL

TODAY

5 p.m.—Lionel Barrymore and Maureen O'Sullivan will preview for the "Hollywood Hotel" radio audience scenes from "The Devil Doll." Dick Powell will head the cast of entertainers, and Ray Paige's Orchestra will also be heard. KOL, KVI, KSL.

6 p.m.—With vocal honors going to Ray Heatherton, Kay Thompson and a chorus, Andre Kostelantez' distinctive dance review will be presented over the Columbia chain. KOL, KVI.

7.30 p.m.—Captain Don Wilkie, familiarly known to dialers as "Cold Facts Wilkie," will present a series of radio talks on "Secrets of the Secret Service" on the N.B.C. red network each Friday at this hour. Wilkie's experiences connected him with Scotland Yard, the United States Bureau of Investigation, the United States Naval Intelligence Department, and the famed French Surete in Paris. KOMO.

9 p.m.—The Colonist news. CFCT.

9 p.m. — An eighteen-year-old tramp's first holdup attempt will be the theme of "Easy Money," the eighth in the series of "Ten Famous Cases," as related by Police Chief William J. Quinn, of San Francisco. KOMO.

CFCT, Victoria, B.C. (1150 Kcys.)

7.30 a.m.—Rise and Shine
8.00 a.m.—Timely Topics
8.30 a.m.—Chimes of the Times
8.45 a.m.—Let's Go Places with Eric Marshall.
9.00 a.m.—Rainy Rhythms
9.15 a.m.—Romance in Melody
9.30 a.m.—Huah Allan's Financial Flashes
9.40 a.m.—Golden Melodies
10.00 a.m.—Road to Happiness.
10.15 a.m.—Health Kelleyarams.
10.30 a.m.—Art Farey at the Piano.
11.15 a.m.—Scrap Book
11.30 a.m.—Unforgotten Melodies.
12.15 p.m.—World Bookman "From What Plant Do We Obtain Shells for Making Dynamite?"
12.20 p.m.—Noon-Time Tunes.
12.30 p.m.—World Flashes
12.45 p.m.—Charm of the Waltz.
1.00 p.m.—Daily Mirror
5.30 p.m.—Radio Birthday Party
6.15 p.m.—Peter Dawson, baritone
6.30 p.m.—Utah Trail.
6.45 p.m.—Sundown
7.15 p.m.—Eddy Duchin's Orchestra
7.30 p.m.—Organ Serenade
8.00 p.m.—Captain Hubord
8.15 p.m.—Hyacinth Harfield.
8.30 p.m.—Rendezvous
8.45 p.m.—Maestric Melodies.
9.00 p.m.—Colonist Radio Reporter

CBCV, Vancouver (1,100 kcys.)

4.30 p.m.—The Coquettes, girls' trio.
5.00 p.m.—See C.B.C. Network

KNX, Hollywood (1,050 kcys.)

7.00 p.m.—Elmer Goes to Hollywood
7.15 p.m.—House in the Sun, drama.
7.30 p.m.—The Newlyweds, sketch
7.45 p.m.—Kins Cowboy, sonas
8.00 p.m.—Townsend Plan, political.
9.00 p.m.—News Flashes
9.45 p.m.—Hollywood Legion Fights.
10.45 p.m.—Rinaside Club
11.00 p.m.—Pasadena Community Dance.
11.30 p.m.—Larry Lee's Orchestra.
12.00 m.n.—Trans-Pacific News.

C.B.C. NETWORK

5.00 p.m.—From a Rose Garden, director, Marjorie Payne, Halifax
5.30 p.m.—Jack Hylton's Orchestra, M.B.S.
8.00 p.m.—Musical Romances, dramatica and orchestra, Montreal.
6.30 p.m.—I Cover the Waterfront, Pat Terry, raconteur, Vancouver.
8.45 p.m.—Canadian Press News and Weather, Toronto
7.00 p.m.—Across the Border, New York
7.30 p.m.—News (B.C. Network).
7.30 p.m.—Lullaby Lagoon, director, Samuel Hersenhoren, Toronto (B.C. Network).
8.00 p.m.—On the Riviera, Calansia Family Orchestra, director, Jack Avison; A. Gerhardt-Olin, tenor, Vancouver.
8.30 p.m.—Restless Bows, director, Isaac Mamott, Winnipeg
9.00 p.m.—The Ghost Walker, drama, director, Mercer McLeod, Trail.
9.45 p.m.—On the Ranse, old time, Reaina
10.00 p.m.—News Reporter (B.C. Network).
10.15 p.m.—Those Who Win, drama, with Tremain Garstans and Barbara Tremain, Vancouver (B.C. Network).
10.30 p.m.—Jack Williamson's Orchestra, Vancouver (B.C. Network).

N.B.C.-KPO RED NETWORK
KHQ-KGW-KFI-KPO-KOMO

8.30 a.m.—Girl Alone, drama
8.45 a.m.—Merry Madcaps, Cloutier's Orchestra
9.15 a.m.—Novelette
10.00 a.m.—Music of Speech, V. R. Sutton.
10.30 a.m.—Bonnie Walker's Tillamook Kitchen
11.00 a.m.—Forever Young, sketch.
11.15 a.m.—Ma Perkins, dramatic
11.30 a.m.—Vic and Sade, household comedy
11.45 a.m.—The O'Neils, dramatic.
12.00 noon—Woman's Radio Review
12.30 p.m.—Gene Arnold and the Ranch Boys.
1.00 p.m.—Congress Speaks
1.30 p.m.—Terri La Franconi, tenor
1.45 p.m.—Don Pedro's Orchestra
2.00 p.m.—Woman's Magazine of the Air
3.00 p.m.—Consola Capers
3.15 p.m.—Back Seat Driver
3.30 p.m.—Red McKenzie, sonas
3.45 p.m.—Lansendorf Pictorial, Rush Hughes.
4.00 p.m.—Irene Rich, in drama.
4.15 p.m.—Jack Meakin's Music.
4.30 p.m.—Frank Fay Calling
5.00 p.m.—Army Band Concert
6.00 p.m.—Dinner Concert, instrumental
6.30 p.m.—Charlie Marshall's Mavericks
6.30 p.m.—Marion Talley, soprano, Joseph Koestner's Orchestra
6.45 p.m.—Eliza Schallert Reviews.
7.00 p.m.—Amos 'n' Andy
7.15 p.m.—Lum and Abner, comedy
7.30 p.m.—Secrets of Secret Service
7.45 p.m.—Jesse Crawford, organist.
8.00 p.m.—Fred Waring and His Pennsylvanians
8.30 p.m.—Court of Human Relations
9.00 p.m.—Richard Himber and His Orchestra
9.30 p.m.—Jimmy Grier's Orchestra.
10.00 p.m.—News Flashes, Sam Hayes.
10.15 p.m.—Carl Ravazza's Orchestra
10.30 p.m.—Henry King's Orchestra.
11.00 p.m.—Ben Bernie's Orchestra.
11.30 p.m.—Ran Wilde's Orchestra.

N.B.C.-KGO BLUE NETWORK
KGO-KJR-KEX-KECA-KGA

8.00 a.m.—Financial Service
8.15 a.m.—Joan and the Escorts, quartette
8.30 a.m.—Gaylord's Trio.
8.45 a.m.—Words and Music, Ruth Lyon, Charles Sears, Larry Larsen, Harvey Hayes, narrator.
9.00 a.m.—Joan and the Escorts, quartette
9.30 a.m.—National Farm and Home Hour
10.45 a.m.—General Federation of Women's Clubs
11.15 a.m.—Salon Orchestra, director, Joseph Honti.
11.30 a.m.—Western Farm and Home Hour, talks, serial, Josef Hornik's Orchestra
12.30 p.m.—How to Be Charming, beauty talk
12.45 p.m.—Strolling Sonasters, Nellie Ravell's reminiscences; Hindmeyer and Tuckerman.
1.00 p.m.—Airbreaks, director, Ernest Cutting
1.30 p.m.—Larry Larsen, organist
1.45 p.m.—Animal News Club, Lou Rogers
2.15 p.m.—Mary Small, sonas
2.25 p.m.—Musical Moments
2.35 p.m.—Dorothy Page, contralto.
2.45 p.m.—The Norsemen Quartette
3.00 p.m.—Mickey Gillette, saxophone.
3.15 p.m.—Mario Cozzi, baritone
3.30 p.m.—Richard Liebert, organist.
3.45 p.m.—Sonas of the Harp
4.00 p.m.—Springtime, Emil Polak's Orchestra.
4.15 p.m.—Moorish Tales, George Gaul Williams.
5.30 p.m.—To be announced
5.00 p.m.—N.B.C. Music Guild, lesser known works by great composers.
5.30 p.m.—Nola Day, Gertrude Lyne and Otto Claire, piano duo
7.00 p.m.—Phil Levant's Orchestra
7.15 p.m.—Chester Rowell.
7.30 p.m.—George Sterney's Orchestra.
8.00 p.m.—Shandor, violin.
8.08 p.m.—Jolly Coburn's Orchestra
8.15 p.m.—Frank Watanabe, comedy sketch
8.30 p.m.—Fletcher Henderson's Orchestra.
9.00 p.m.—Ten Famous Cases, David Drummond, drama, Police Chief Wm J. Quinn.
9.30 p.m.—Waltz Time, George Nickson, tenor
10.00 p.m.—Bob Beale's Orchestra.
10.30 p.m.—Tom Brown's Orchestra
11.00 p.m.—Charles Runyan, organist.

C.B.S.-DON LEE NETWORK
KVI-KFRC-KOIN-KSL-KOL

8.15 a.m.—Musical Reveries, Stuart Churchill.
8.30 a.m.—Story of Mary Marlin, dramatic
8.45 a.m.—Five-Star Jones, dramatic.
9.00 a.m.—Gold Medal Hour, Betty and Bob, drama; Modern Cinderella, drama, Worry Clinic; Betty Crocker.
10.00 a.m.—The Goldberas, Gertrude Berg, drama.
10.15 a.m.—Durkee's Food Programme
10.30 a.m.—The Three Stars, girls' trio.
11.00 a.m.—Sweet and Hot.
11.30 a.m.—The Three Consoles.
12.00 noon—Billy Mill's Orchestra
12.30 p.m.—U.S. Army Band
1.15 p.m.—Dorothy Gordon, Children's Programme
1.45 p.m.—Wilderness Road, drama
2.00 p.m.—Buddy Clark, baritone.
2.15 p.m.—The Chicagoans
3.00 p.m.—Feminine Fancies.
3.30 p.m.—Pray and Baum, piano duo.
4.00 p.m.—Gaylord Carter, organist.
4.15 p.m.—World Affairs.
4.30 p.m.—Broadway Varieties, Oscar Shaw, baritone, M.C.; Carmela Ponselle, mezzo-soprano; Elizabeth Lennox, Vic Arden's Orchestra.
5.00 p.m.—Hollywood Hotel, Dick Powell, Frances Langford, Igor Gorin, Jean Dickenson, Ray Paige's Orchestra
8.00 p.m.—Andre Kostanetz' Orchestra, Kay Thompson, Ray Heatherton, the Rhythm Sinsers, David Ross
6.30 p.m.—March of Time, dramatised news
8.45 p.m.—Stranae as It Seems
7.00 p.m.—Le Roy Smith's Orchestra.
7.15 p.m.—Renfrew of the Mounted, drama
7.30 p.m.—Clyde Lucas' Orchestra
8.00 p.m.—Herbie Kay's Orchestra.
8.30 p.m.—Little Jack Little's Orchestra
9.00 p.m.—Alida Sturman, organist.
9.15 p.m.—George Olvot's Radio Circus
10.00 p.m.—To be announced
10.30 p.m.—Sterlina Young's Orchestra
11.00 p.m.—Isham Jones' Orchestra.
11.30 p.m.—Emil Saffa's Orchestra

SHORT WAVE

All Pacific Standard Time

LONDON

4.05 p.m.—"Jill Comes Tumbling After!" the sixth and last of the adventures of Jack and Jill. GSP, 19.8 m., 15.31 mea.; GSD, 22.5 m., 11.75 mea. GSC, 31.3 m., 9.58 mea.
8.40 p.m.—Chelsea Reach. A night time stroll along part of the Thames Embankment. GSD, 25.5 m., 11.75 mea. GSC, 31.3 m., 9.58 mea.

MOSCOW

1.00 p.m.—Talk, "A Pioneer Camp"; news. RNE, 25 m., 12 mea.

RIO DE JANIERO

1.45 p.m.—Brazilian Hour. PRF5, 31.8 m., 9.50 mea.

ROME

3.00 p.m.—News Bulletins in English, selections of the opera "Boris Goudunoff," by G. Mussorgski; Rome's Midnight Voice, Miss Amy Bernardy. Piano Concert. 2RO, 31.1 m., 9.63 mea.

BERLIN

3 p.m.—Symphony Concert. DJD, 25.4 m., 11.77 mcg.

PARIS

4.00 p.m.—News, in English. TPA4, 25.6 m., 11.72 mcg.

BERLIN

6.15 p.m.—Variety Musical Programme DJD, 25.4 m., 11.77 mcg.

FATHERS' DAY Gifts

REMEMBER DAD
SUNDAY, JUNE 21

Give Him a Tie

From Our Summer Stocks

IRISH POPLIN TIES, hand woven of silk and wool. Attractive colorings in new designs. Each $1.50

MEN'S TIES OF ENGLISH FOULARD. All hand-made—a variety of colors. They tie very smartly. Each $1.00

WIDE-END SILK TIES. Shown in Summer shades and Scotch tartans. A great variety, and exceptional values to 50c
—Main Floor

"Dad" Would Be Pleased to Receive a Pair of

Fine Socks

English All Wool and Silk and Wool Socks, with reinforced heels and toes. Scores of patterns. All sizes. A pair 75c

English Pure Wool Socks, hand embroidered, plain stitch or fine rib. New heather shades. All sizes. A pair $1.00

Men's Dress Socks of silk and wool and silk and lisle. Fancy striped and checked patterns. Reinforced heels and toes. A pair 50c

Men's Art Silk and Lisle Socks, well reinforced, a generous range of smart patterns, many shades, all sizes. A pair, 35c; 3 pairs $1.00
—Main Floor

You Might Remember Dad With a Gift of

HANDKERCHIEFS

Some very dainty colorfix Handkerchiefs, with plain centre and fancy borders. Many patterns and shades. Each, 35c ..... 3 for $1.00

MEN'S PYRAMID HANDKERCHIEFS, white with colored borders. A wide selection. Each, 35c; or 3 for $1.00

IRISH LINEN HANDKERCHIEFS, plain white or with initial. Each, 35c; or 3 for $1.00
—Main Floor

Give Dad a New HAT

Select One From Our Splendid Range of Best English and Canadian Makes—the Weight and Color He Likes

FUR FELT HATS, by Christy, of London, England. Light, soft and comfortable fitting. Shown in several shades—light and dark grey and brown. Sterling values ..... $5.00 and $6.00

BILTMORE FUR FELT HATS, with the new Carter detachable leather sweatband. Made in Canada by skilled Canadian craftsmen. The high standard of Biltmore in every hat. We guarantee the Hats to be sweatproof, and will give highest satisfaction $3.95
—Men's Hats, Main Floor

Give Father a Suit of Pyjamas

Pyjamas of soft textured yama cloth—light in weight, well tailored and finished. A choice of lapel collar or kite front, frog and button fastened. All sizes. Values $1.95 for $1.69
—Men's Furnishings, Main Floor

Candy Specials Today

Fresh-Toasted Marshmallows, lb. 19c
Butterscotch, lb. 19c
Wrapped, Assorted Cream Caramels, lb. 20c
—Candies, Lower Main Floor

MEN'S DRESS GLOVES

Of Real Peccary. A Pair $3.95

Gloves of a soft, flexible texture in natural shade. Dome fastened. All sizes.
—Main Floor

Father's Day Suggestions From Our

JEWELRY AND SILVERWARE STORE

NEW POCKET WATCHES, in 7 or 15-jewel Swiss and Elgin movements. Prices $6.95 $14.95 to $30.00

GENTLEMEN'S WRIST WATCHES, with high-grade Swiss movements. In white or yellow gold filled. Prices, $10.00, $15.00 and $17.50 to $42.50

MEN'S SIGNET RINGS, plain or stone set. Sterling bands and gold top. Prices ..... $3.00 and $4.00

MEN'S SIGNETS, 10k and 14k gold. Many beautiful designs and styles from which to choose. Plain or diamond set. Prices, $6.00 to $13.50

FAMOUS ROLLS RAZOR $6.95

Also WILKINSON, AUTO-STROP and GILLETTE RAZORS. Prices, $1.00 to $3.00

SCHICK ELECTRIC SHAVER. Price $16.50
—Government Street Store

DAVID SPENCER LIMITED

You can put your finger on the DIFFERENCE

YOU don't need to experiment with tinned soups any more—nor spend precious time making soups at home. Walk into any good food shop and you're sure to see a gay array of Heinz Soups. And when you put your finger on the Heinz label you touch a tin of better soup . . . soup with home-made flavour because it's made the home-made way.

Here's what the Heinz label means:

Fine, fresh vegetables . . . prime flavoursome meats . . . real cream . . . slow simmering in small batches . . . absence of any adulteration . . . delicious-tasting, satisfying, healthful food for every member of the family, every day.

And every Heinz Soup is really ready to serve . . . simply heat and eat. Heinz chefs do *all* the work. Put your finger on a Heinz Soup label soon and say: "I'll take this kind." You'll be satisfied, or your money back.

THE FAMOUS "57" SOUPS

Cream of Tomato	Cream of Celery
Cream of Mushroom	Cream of Asparagus
Vegetable	Cream of Green Pea
Vegetable Beef (Beef Broth)	Bean Soup
Chicken with Rice	Scotch Broth
Chicken with Noodles	Ox Tail
Cream of Oyster	Onion
	Cream of Spinach

HEINZ BOOK OF SALADS AND MEAT RECIPES—new, beautifully printed, sent for 25¢. Or, send 10¢ and labels from 3 tins Heinz Soups. Address H. J. Heinz Company, Dept. 53, Toronto, Ontario.

HEINZ *homemade style* SOUPS

That Body of Yours

(By James W. Barton, M.D.)

OPERATION FOR APPENDICITIS SAVES LIVES

Notwithstanding all the progress in medicine—relief of or cure for formerly incurable ailments such as pernicious anaemia, diabetes, diphtheria, yellow fever and others—the number of cases of acute appendicitis seems to be increasing every year.

Drs. Mont R. Reid, D. Henry Poer, and Paul Merrell, in The Journal of the American Medical Association, state: "The number of cases of appendicitis has notably increased each year at the Cincinnati General Hospital, so that in 1932 there were four and a half times as many admissions as there were in 1915, or an increase of about 350 per cent. Our charts show that appendicitis is a disease of young people, as two-thirds of the patients were between the ages of ten and thirty. The disease is twice as common in males as in females."

After reviewing the records of 2,291 cases admitted to the above hospital from 1915 to 1934 (nineteen years) a number of interesting facts were learned.

The average time that elapsed between the onset of the symptoms and admission to hospital was nearly four days, which was much too long for proper surgical treatment. The death rate will remain high unless operations are performed earlier. Complications will also occur oftener and length of stay in hospital remain long if operation is delayed.

The use of purgatives was found to lessen very decidedly the patients chances of recovery. The number of cases where the appendix had burst and also the number of deaths was much higher among those who had taken cathartics or purgatives. Over 98 per cent of the deaths from appendicitis were due to complications following rupture (perforation) of the appendix.

The death rate in acute appendicitis, where there was no rupture was less than 1 in 100, whilst the death rate after rupture (with abscess formation) was over 11 per cent; when peritonitis (inflammation of the lining of the abdomen and covering of the abdominal organs) occurred the death rate was about 34 per cent.

From the standpoint of expense and time lost, early discovery that the ailment is appendicitis and early operation are very important. The average stay in hospital of acute unruptured appendicitis was about eight days, whereas in those with rupture, abscess formation, or peritonitis the average hospital stay was about twenty-seven days. About half the cases had the usual history; that is, pain in the stomach or abdomen followed by by nausea and vomiting with pain over the appendix (the lower right side of the abdomen).

However, pain over this appendix region was present in practically every case.

Louis-Schmeling Fight to Be on Air at 6 o'Clock

VICTORIA dialers will be able to hear the Max Schmeling-Joe Louis fight tonight at 6 o'clock over the N.B.C. - red network and KOMO, Seattle. Clem McCarthy and Edwin C. Hill will be at the microphones to describe the battle. If further postponements are necessary, the fight will be broadcast when it is held, KOMO publicity men said.

No More Piles

Get Quick, Pleasant Relief

Probably not one person in ten knows the cause of piles is inside—bad circulation of blood in the lower bowel.

That is the scientific truth about piles, and is the real reason why salves and suppositories do not give more than temporary relief—they do not remove the cause.

Your piles can not be relieved until you have corrected the condition which causes them. That is why an internal medicine like HEM-ROID should be used.

HEM-ROID is the prescription of Dr. J. S. Leonhardt, who early in his professional life made many tests to relieve piles by correcting the cause. His medicine succeeds because it stimulates the circulation, eases the pressure of blood in the veins of the lower bowel, and helps to heal and restore the sore, tender parts.

So if you have failed to get the relief you want from your sore, painful piles, and would like to give HEM-ROID a trial, you have our promise to return your money, if just one bottle of this prescription does not give pleasing results. Mac-Farlane and Vancouver Drug Stores, or any druggist can supply you with the genuine HEM-ROID. (Advt.)

PENSION CLAIMS WILL BE HEARD

Sir Richard E. W. Turner, V.C., and Dr. F. C. Bell to Open Sittings Here Today

There will be a sitting in the Postoffice Building, commencing today, of members of the Canadian Pension Commission. The sittings will extend to the end of the month, it is expected. There are a number of applications to be heard by the members of the commission, notice of which has been made in anticipation of the visit.

Sir Richard E. W. Turner, V.C., and Dr. F. C. Bell will be the two members of the commission who will sit here. The claims of the applicants for review of their cases will be in the hands of the local advocate, G. H. Sedger.

Quite a number of applications for a review of their cases have been received and arrangements for the presentation of the claims before members of the commission will in due course be made by Mr. Sedger and the witnesses that may be required.

Our duty is to be useful, not according to our desires, but according to our powers.—Amiel.

FREE COUPON

GOOD FOR ONE FULL-SIZED PACKAGE OF

BRAID'S TRU-JEL JELLY POWDER

Any flavour, with purchase of four packets at regular price

HAND THIS COUPON TO YOUR GROCER

JELLY POWDER · BAKING POWDER
TEA · COFFEE · SPICES · EXTRACTS
BRAID, TUCK & COMPANY Ltd.
VANCOUVER, B.C.

TO GROCERS: Return this coupon to Braid, Tuck & Co. Ltd., and receive credit for one packet of Tru-Jel

LISTEN IN TO PLAIN JANE and JIM
C·K·W·X
EVERY MORNING AT 8·35